

XCA350全地面起重机 / All Terrain Crane

技术规格书

Technical specifications



350 t

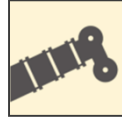

70 m



133 m





目录

Content

目录	
Content	
尺寸参数	3
Dimensions	
技术规格	4-9
Product Specifications	
重量/作业速度	10-12
Weight / Working speeds	
平衡重	13
Counterweight	
臂架组合方案	14-17
Boom / Jib combinations	
主臂	18-20
Boom	
主臂+超起	21-23
Boom + Super lifting	
主臂+风电臂+超起	24-25
Boom + Wind power jib + Super lifting	
主臂+副臂	26-40
Boom + Fixed jib	
主臂+副臂+超起	41-55
Boom + Fixed jib + Super lifting	
主臂+变幅副臂+超起	56-64
Boom + Luffing jib + Super lifting	
符号标识	65
Description of symbols	
主要技术参数表	66-67
Main technical parameters list	
注意事项	68
Notes	

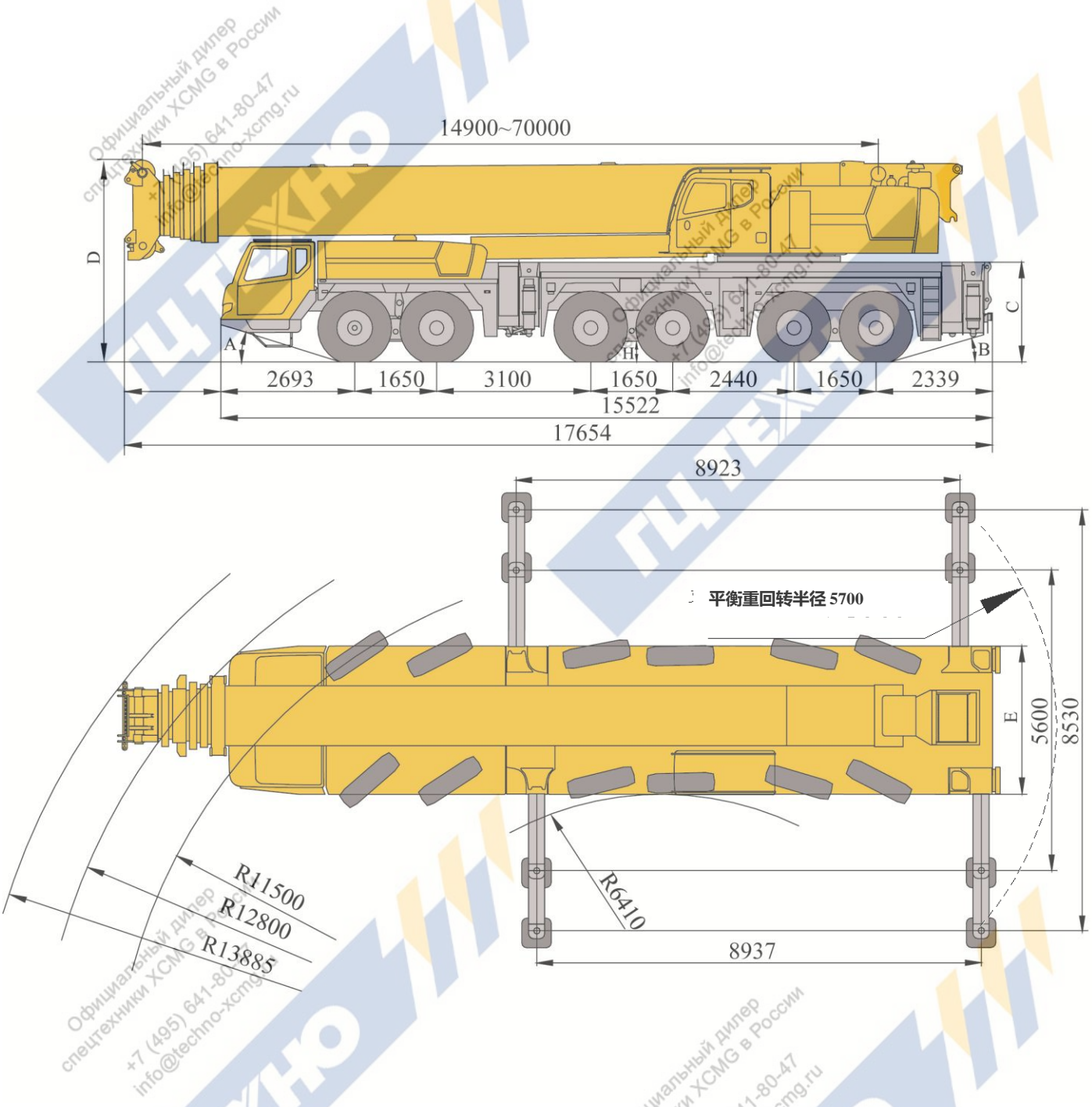
尺寸参数 Dimensions



	A	B	C	D	E	H
385/95 R 25 (14.00 R 25)	16°	15°	1954mm	4000mm	3000mm	280mm
445/95 R 25 (16.00 R 25)	17°	16°	2004mm	4050mm	3000mm	330mm

技术规格

Technical specifications

 底盘	配置
车架 徐工设计、制造，全覆盖式走台板，倒梯形截面结构，高强度钢材制造。	●
支腿 4支腿，H形布置，采用双级水平支腿，水平伸缩和垂直伸缩由液压控制。底盘两侧装有电控操纵控制台，控制台板装有夜光水平仪、照明灯和增速按钮；带推拉式支脚盘，有半伸和全伸作业位置，并装有支腿压力检测与保护装置，提升作业安全性。	●
发动机 OM502LA.E3B/2，V形八缸液冷电控柴油发动机，奔驰制造，额定功率442.6kw /1800rpm，扭矩2800N.m /1300rpm，国V排放标准。 燃油箱容积：450L。 OM502LA.E3A/3，V形八缸液冷电控柴油发动机，奔驰制造，额定功率421.5kw /1800rpm，最大扭矩2700N.m /1300rpm，国III排放标准。	● ○
液压系统 变量泵通过取力器联接至发动机，用于支腿、转向、悬挂和散热。	●
变速箱 德国ZF电控液力变矩变速箱，16个前进档，2个倒档，带缓速制动。	●
分动箱 德国KESSLER机械式分动箱，装有应急转向油泵。	●
车桥 德国KESSLER高强度车桥，配备气控盘式制动器。4桥带脱桥装置，正常公路行驶1、3、5桥驱动，复杂路面1、3、4、5桥驱动。	●

底盘	配置
悬挂 所有车桥均采用油气悬挂系统，减震效果好，具有自动调平、悬架升降、弹性刚性转换等功能。 悬架油缸行程：-100mm ~ +140mm。	●
轮胎 12个轮胎，每桥均装单胎，承载力大。 轮胎规格：385/95R25 (14.00R25) 12个轮胎，每桥均装单胎，承载力大。 轮胎规格：445/95R25 (16.00R25)	● ○
转向 全桥转向，采用先进的电液比例转向控制技术，可适应多种工况的要求，实现多种转向模式。	●
制动 行车制动：双回路气压制动，作用于所有车轮。 驻车制动：弹簧贮能制动，作用于2-6轴车轮。 辅助制动：发动机制动，变速箱缓速制动。	●
驾驶室 新型钢结构豪华全宽驾驶室，采用悬浮式连接结构，后部装有减震器。配备电动升降器的安全玻璃、可调式座椅、电动调节后视镜、可调节高度及角度方向盘，倒车显示器、大屏幕彩色液晶显示器等。新型组合式中控台布局安全合理，采用圆弧造型，体现人性化的设计。 标配冷暖空调。	●
电气系统 直流24伏特，2个电池串联。	●

技术规格

Technical specifications

	上车	配置	上车	配置
 结构	徐工设计、制造，高强度钢材制造。	●	操纵室	带大圆弧玻璃，外开式车门，可调式座椅，装有安全玻璃和顶部保护栏，配备力矩限制器、电控箱、电动前窗刮水器、发动机动力加速踏板、发动机起动开关、前窗遮阳帘等。标配冷暖空调。
上车发动机	OM906LA.E3A/1，直列六缸水冷电控柴油发动机，奔驰制造，额定功率205kw /2200rpm，最大扭矩1100N.m /1200 ~ 1600rpm 国III排放标准。 燃油箱容积：290L。	●	安全装置	液压平衡阀、液压溢流阀、液压双向锁、力矩限制器；操纵杆弹簧式回中系统；三圈保护器，防止钢丝绳过放；臂头设置高度限位，防止钢丝绳过卷；风速仪，检测高空风速。
液压系统	上车发动机驱动变量泵，用于起升、变幅、伸缩和回转。采用进口电液换向阀，与变量柱塞泵进行良好的匹配，启停平稳，大功率风冷式液压油冷却器，有效降低系统油温。	●	力矩限制器	当实际力矩接近过载时，发出听视觉警报，并在过载之前自动停止危险动作。具有超载记忆功能（黑匣子）和故障自诊断功能。
操纵方式	先导电比例操纵，无级调速，由左右2个操纵手柄控制起重机的全部动作。	●	组合配重	总重140t，有0t、20t、40t、60t、80t、100t、120t和140t八种组合方式。
主起升机构	由液压马达驱动，内置行星齿轮减速器和常闭式制动器。双折线绳槽卷筒，进口钢丝绳，配置袋式索具。	●	电气系统	直流24伏特，2个电池串联。
变幅卷扬机构	由液压马达驱动，内置行星齿轮减速器和常闭式制动器。双折线绳槽卷筒，进口钢丝绳，配置变幅滑轮组。	○	吊钩	170t双钩。重量：1900kg；倍率：14。○ 85t双钩。重量：1400kg；倍率：7。● 40双钩。重量：1100kg；倍率：3。● 12t单钩。重量：460kg；倍率：1。●
回转机构	单排四点接触式外齿式回转支承，双回转机构，由液压马达驱动，内置行星齿轮减速器和常闭式制动器，可连续回转360°，具有动力控制或自由回转的功能，可无级调速。	●	臂端单滑轮	单滑轮，安装在主臂顶端用于单股钢丝绳起重作业，起重性能对应主臂工况性能，但最大起重量不超过12.5t。○

技术规格

Technical specifications

 臂架系统	配置
主臂 6节，“U”形截面的筒形焊接结构。单缸插销伸缩机构，1个装有安全阀的双作用的伸缩油缸，控制所有吊臂的伸缩，有46%、92%和全伸模式可供选择。 主臂长度：14.9m~70m。	<input checked="" type="radio"/>
固定副臂 桁架式结构，有0°、20°、40°和60°四种安装角度。 固定副臂长度：6m~42m。 风电检修臂长度：8m。	<input type="radio"/>
变幅副臂 桁架式结构，有68°、75°、82°三种主臂仰角。	<input type="radio"/>
78m变幅副臂（含固定副臂）	<input type="radio"/>
78m变幅副臂	<input type="radio"/>
48m变幅副臂（含固定副臂）	<input type="radio"/>
48m变幅副臂	<input type="radio"/>
超起 Y型，安装在基本臂端部，双倍率超起钢丝绳设计，使超起拉力成倍提升。大臂长状态下挠度减小20%~30%，起重性能成倍提升。	<input type="radio"/>

产品各部件明细如上所述，具体部件明细请参照产品报价单

符号说明：

- —— 表示标准配置；
- —— 表示选装配置。

技术规格

Technical specifications

 Chassis	Config-uration
Frame Designed and manufactured by XCMG, with all covered walking surface, made of import-ed high strength steel with inverted trapezoid cross section.	●
Outri-gger 4 outriggers, H-shaped arrangement, lateral and vertical outrigger controlled by the hydr-aulic. Both sides of the chassis equipped with electronic control console, luminous level gauge, lamp and accelerator buttons. Half-extended, and fully extended positions and push-pull outrigger floats are available. Out-rigger pressure detection and protective sys-tem contributes to improved operation safety.	●
Engine OM502LA.E3B/2, V-type eight-cylinder liquid cooling EFI diesel engine, manufa- ctured by Benz, rated power 442.6kw / 1800 rpm, max. torque 2800N.m /1300 rpm, China national V emission standards. Fuel tank capacity : 450L. OM502LA.E3A/3, V-type eight-cylinder liquid cooling EFI diesel engine, manufa- ctured by Benz, rated power 421.5kw / 1800 rpm, max. torque 2700N.m /1300 rpm, China national III emission standards.	● ○
Hydr-aulic system The variable displacement pump is connected to the engine through PTO for controlling the movements of outriggers, steering, suspension and heat dissipation.	●
Gearb-ox Electric controlled transmission with hydraul-lic torque converter imported from ZF Germany equipped with retarded brake, with 16 forward gears and 2 reverse gears available	●
Transf-ercase Mechanical transfer box is originally import-ed from KESSLER Germany, equipped with an emergency steering oil pump.	●
Alxes High strength axle with reliable performance, imported originally from KESSLER Germany, equipped with pneumatically controlled drum brake. The 4th axle is fitted an axle-disconn-ecting device. 1st, 3rd and 5th alxes driving is applied during normal road travel, and 1st, 3rd, 4th and 5th alxes driving on complex road conditions.	●

Chassis	Config-uration
Suspe-nsion Hydro-pneumatic suspension is adopted for all axles, providing good shock absorbing effect. Functions of automatic leveling, susp-ension lifting, elastic/rigid state switch-over, etc. are available. Stroke of suspension cylinder : -100mm ~ +140mm.	●
Tires 12 tires, each axle is equipped with single tire, large bearing capacity. Tire specifications: 445/95R25(14.00R25). 12 tires, each axle is equipped with single tire, manufactured by Michelin, large bearing capacity. Tire specifications: 445/95R25(16.00R25).	● ○
Steeri-ng All axles steering, advanced electro-hydraulic proportional steering control is suitable for various demands of working conditions, some steering modes followed may be realized.	●
Brakes Service brake: double-circuit air pressure brake, acting on all wheels. Parking brake: spring energy brake, acting on wheels of 2-6 axles. Auxiliary brake: engine brake, transmission retarded brake.	●
Driver's cab New type steel structure full dimension cab with suspension connecting structure, and there is shock absorb fitted at the rear of the cab, equipped with adjustable seats, safety glass of electrically operated door window lift , electric-adjustable mirrors, steering wheel adjustable in height and angle, reverse displayer, large screen liquid crystal display. Combined control panel reasonably arranged ergonomically designed concept. Heater and air conditioner are standard.	●
Electr-ical System DC 24 volts is in series with two 12-volt battery packs.	●

技术规格

Technical specifications

	Superstructure	Config-uration
Frame	Designed and manufactured by XCMG, made of high-strength steel	●
Superstructure engine	OM936 L.A.E3A/1 , In-line six-cylinder water-cooled EFI diesel engine, manufactured by Benz, rated power 205kw / 2200 rpm, max. torque 1100N.m / 1200 ~ 1600 rpm, China national III emission standards. Fuel tank capacity : 290L.	●
Hydraulic system	Variable pump driven by superstructure engine, used for hoisting, elevating, telescoping and slewing operation. Imported electro-hydraulic direction valve, matching perfectly stably. Large power Air-cooled hydraulic oil cooler, which may effectively reduce the temperature of oil in the system.	●
Operating mode	Variable continuous speed regulation. Electric proportional pilot control of all operation of hydraulic pump and proportional valve to control the crane by 2 control handle.	●
Main winch system	Hydraulic controlled speed regulation, with groove drum equipped, driven by hydraulic variable motor through planetary gear reducer, and with built-in constant closed brake, equipped with imported wire rope and pouch socket.	●
Luffing winch mechanism	Hydraulic controlled speed regulation, with groove drum equipped, driven by hydraulic variable motor through planetary gear reducer, and with built-in constant closed brake, equipped with imported wire rope and elevating pulley block.	○
Slewing system	Single row four-point ball contact external gearing slewing ring and right-arranged double slewing mechanism. driven by a hydraulic motor, with a planetary gear reducer and a normally closed brake equipped, for 360° continuous rotation. Power control and free slewing function as well as stepless speed regulation are available.	●
	Superstructure	Config-uration
Operator's cab	Large arc glass, swing-out door, adjustable seat , equipped with safety glass and top protective rails, LMI, controller box, electric wind shield wipers, engine accelerator pedal, engine start switch and windshield visor, etc. are also available. heater and air conditioner are standard.	●
Safety devices	Hydraulic balance valve, Hydraulic relief valve, Double-way hydraulic valve, LMI. Spring centering system for control levers. Lowering limiter for preventing wire rope from over-releasing. Anti-two block at boom head for preventing wire rope from over-winding. Anemometer for measuring the wind velocity.	●
LMI	The safety protection device is installed in operator's cab. When actual moment approaches overload value, it may send out visual alarm, and automatically stop dangerous movements before overloading. Overload memory function (black box) and fault self-diagnosis function are available.	●
Combined counterweight	Total weight is 100t. 8 counterweight combinations of 0t, 20t, 40t, 60t, 80t,100t ,120t and 140t are available.	●
Electrical System	DC 24 volts is in series with two 12-volt battery packs.	
Hook block	Double hook with 170t lifting capacity Weight: 1900kg; parts of line: 14. Double hook with 85t lifting capacity; Weight: 1400kg; parts of line: 7. Single hook with 40t lifting capacity; Weight: 1100kg; parts of line: 3. Single hook with 12t lifting capacity; Weight: 460kg; parts of line: 1.	○ ● ● ●
Single top	Installed at the boom top, used for single line operation. Its lifting performance is the same as that for boom, but the max. lifting load could not exceed 12.5t.	○

技术规格

Technical specifications

	Boom system	Config-uration
Boom	6-section, U-shape cross section, welding structure. Single-cylinder pinning interlocked telescoping system. One double-acting cylinder with safe valve assemblies used for control of the telescoping movement of all booms, 46%, 92% and 100% telescoping pattern are available. Boom length:14.9m ~ 70m.	●
Jib	Lattice welding structure, with 0° , 20° , 40° and 60° jib offset angles available. Jib length: 6m~42m. Length of wind power jib: 8m.	○
Luffing jib	Lattice structure, with 68° , 75° and 82° boom angles available. 78m luffing jib (including fixed jib) 78m luffing jib 48m luffing jib (including fixed jib) 48m luffing jib	○ ○ ○ ○ ○
Super-lifting	Y-type super lifting device may be installed at the end of the basic boom. The design of two parts of line super lifting wire rope enables the pulling force of the super lifting double improving. With the super lifting device, under longer boom length, the boom deflection may be reduced by 20%-30%, and the lifting performance be doubled.	○

Product parts list is as mentioned above. Please refer to the product quotation for specific parts

- — Standard
- — Optional

重量 Weight



车桥 Axle	1	2	3	4	5	6	总重量 Total weight
t	12	12	12	12	12	12	72 ¹⁾
t	17.2	17.2	12.9	12.9	12.9	12.9	86 ²⁾
t	9.5	9.5	21.8	21.8	21.8	21.8	106 ³⁾

1) 上车不带平衡重、超起、臂端单滑轮、起重吊钩、固定副臂、变幅副臂、护栏；下车不带备胎、备胎支架、超起定位装置、支脚盘。驱动行驶：12×8；轮胎规格385/95R25

1) For the superstructure, counterweight, super lifting device, single top, hook block, fixed jib, luffing jib and railings are excluded. For the chassis, spare tire, spare tire bracket, fixing device of super lifting device and outrigger floats are excluded. Driving type: 12×8; tire specification: 385/95R25

2) 上车不带平衡重、臂端单滑轮、固定副臂、变幅副臂；驱动行驶：12×8；轮胎规格385/95R25

2) For the superstructure, counterweight, single top, fixed jib and luffing jib are excluded. Driving type: 12×8; tire specification: 385/95R25

3) 上车带20吨平衡重底座、不带臂端单滑轮、固定副臂、变幅副臂；驱动行驶：12×8；轮胎规格385/95R25

3) For the superstructure, counterweight base of 20t is included, while single top, fixed jib and luffing jib are excluded.

Driving type: 12×8; tire specification: 385/95R25

表中正常重量及桥荷为装配385/95R25轮胎时的值；

选装445/95R25轮胎时，整机重量增加696kg，各轴轴荷增加116kg。

The normal weight and axle load listed in the table are values when 385/95R25 tires are equipped.

When equipped with optional tires 445/95R25, the GVW is increased by 696kg and the axle load for each axle is added by 116 kg.

Официальный дилер
спецтехники XCMG в России
+7 (495) 641-80-47
info@techno-xcmg.ru

Официальный дилер
спецтехники XCMG в России
+7 (495) 641-80-47
info@techno-xcmg.ru



重量 Weight





吊钩 Hook	倍率 No. of lines	吊钩重量 Weight kg	备注 Remarks
170t	14	1900	双钩 Double hook, 选配Optional
85t	7	1400	双钩 Double hook, 标配Standard
40t	3	1100	单钩 Single hook, 标配Standard
12t	1	460	单钩 Single hook, 标配Standard

作业速度 Working speeds



		
385/95 R 25 (14.00 R 25)	2~80	57%
445/95 R 25 (16.00 R 25)	3~85	52%



作业机构 Drive	作业速度 Working speed	最大单绳拉力 Max. single line pull	钢丝绳直径/长度 Rope diameter/ length
	0-130 m/min, 单绳, 第5层, 空载 m/min, single line, 5th layer, no load	12.5 t	23 mm/350 mm
	0-70 m/min, 单绳, 第5层, 空载 m/min, single line, 5th layer, no load	12.5t	23 mm/700 mm
	0-1.2 r/min		
	从-1°抬起至83°约72s Approx. 72s for boom elevation from -1° to 83°		
	从14.9m伸出至70m约900s Approx. 900s for boom extension from 14.9m to 70m		

重量 Weight



作业机构 Drive	作业速度 Working speed	最大单绳拉力 Max. single line pull	钢丝绳直径/长度 Rope diameter/ length
	0-130 m/min, 单绳, 第5层, 空载 m/min, single line, 5th layer, no load	12.5 t	23 mm/350 mm
	0-70 m/min, 单绳, 第5层, 空载 m/min, single line, 5th layer, no load	12.5t	23 mm/700 mm
	0-1.2 r/min		
	从-1°抬起至83°约72s Approx. 72s for boom elevation from -1° to 83°		
	从14.9m伸出至70m约900s Approx. 900s for boom extension from 14.9m to 70m		

Официальный дилер
спецтехники XCMG в России
+7 (495) 641-80-47
info@techno-xcmg.ru

Официальный дилер
спецтехники XCMG в России
+7 (495) 641-80-47
info@techno-xcmg.ru

平衡重 Counterweight

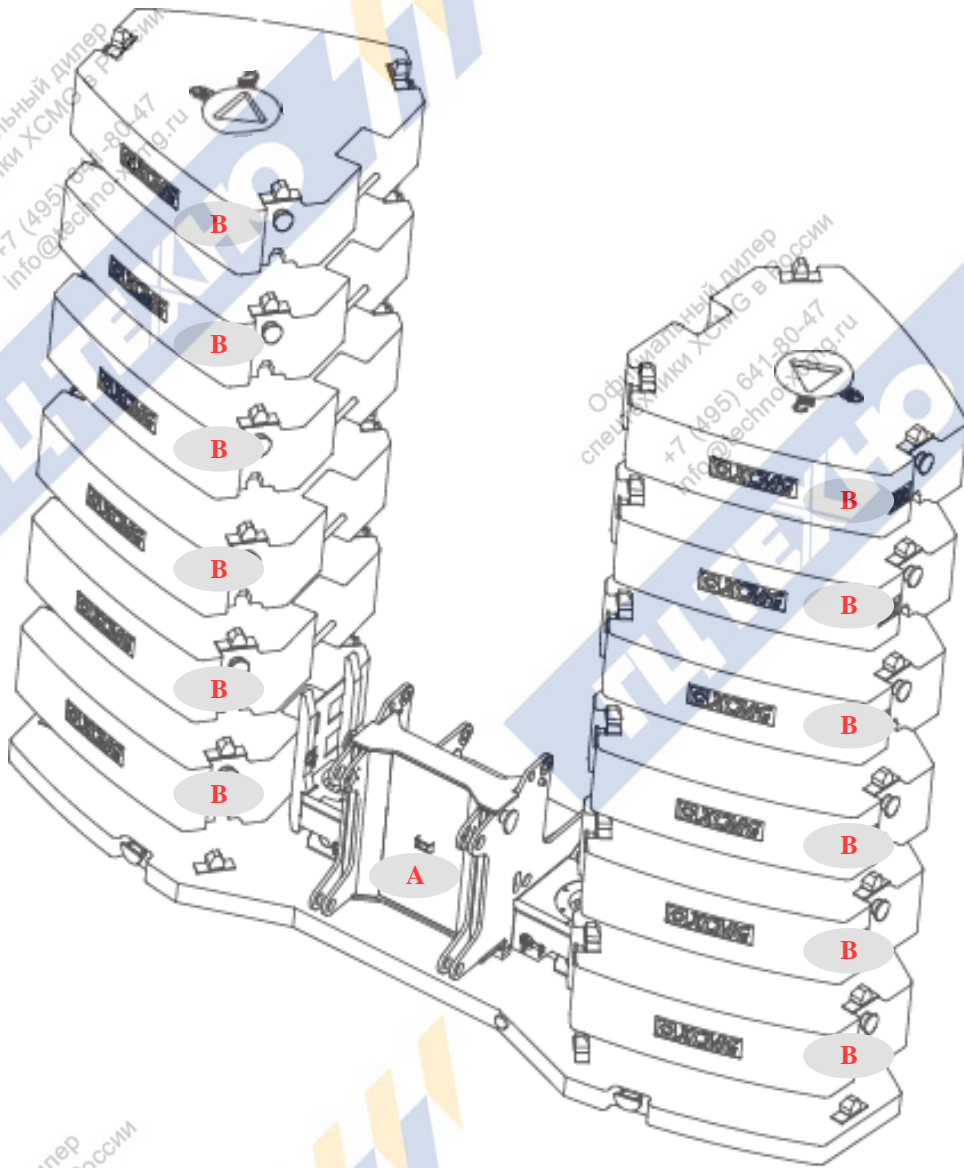

平衡重 Counterweight

尺寸 (长×宽×高) m
Size (L×W×H) m

重量 t
Weight t

A

6.7×2.4×1.7

20

B

2.1×2.2×0.6

10

工况模式

Working mode

140t

120t

100 t

80 t

60 t

40 t

20 t

组合形式

Combinations

A+B×12

A+B×10

A+B×8

A+B×6

A+B×4

A+B×2

A

臂架组合方案

Boom / Jib combinations

风电臂头-8m
Wind Jib - 8m



固定副臂 - 6m
Fixed jib - 6m



固定副臂 - 12m
Fixed jib - 12m



固定副臂 - 18m
Fixed jib - 18m

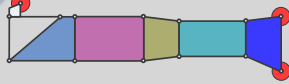

固定副臂 - 24m
Fixed jib - 24m

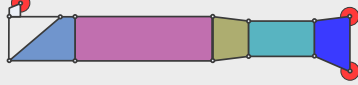

固定副臂 - 30m
Fixed jib - 30m

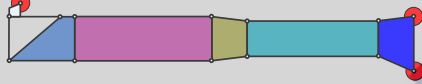

固定副臂 - 36m
Fixed jib - 36m

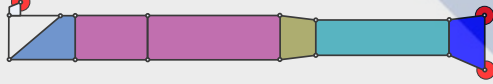

固定副臂 - 42m
Fixed jib - 42m

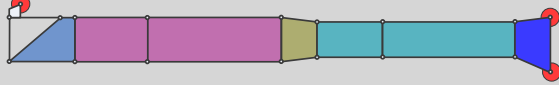

变幅副臂 - 12m
Luffing jib - 12m

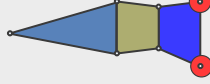

变幅副臂 - 18m
Luffing jib - 18m

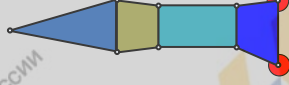

变幅副臂 - 24m
Luffing jib - 24m



变幅副臂 - 30m
Luffing jib - 30m



变幅副臂 - 36m
Luffing jib - 36m

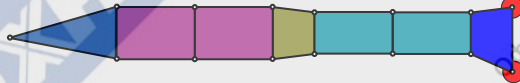

变幅副臂 - 42m
Luffing jib - 42m

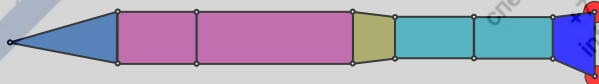

变幅副臂 - 48m
Luffing jib - 48m

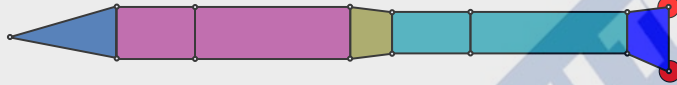

臂架组合方案

Boom / Jib combinations

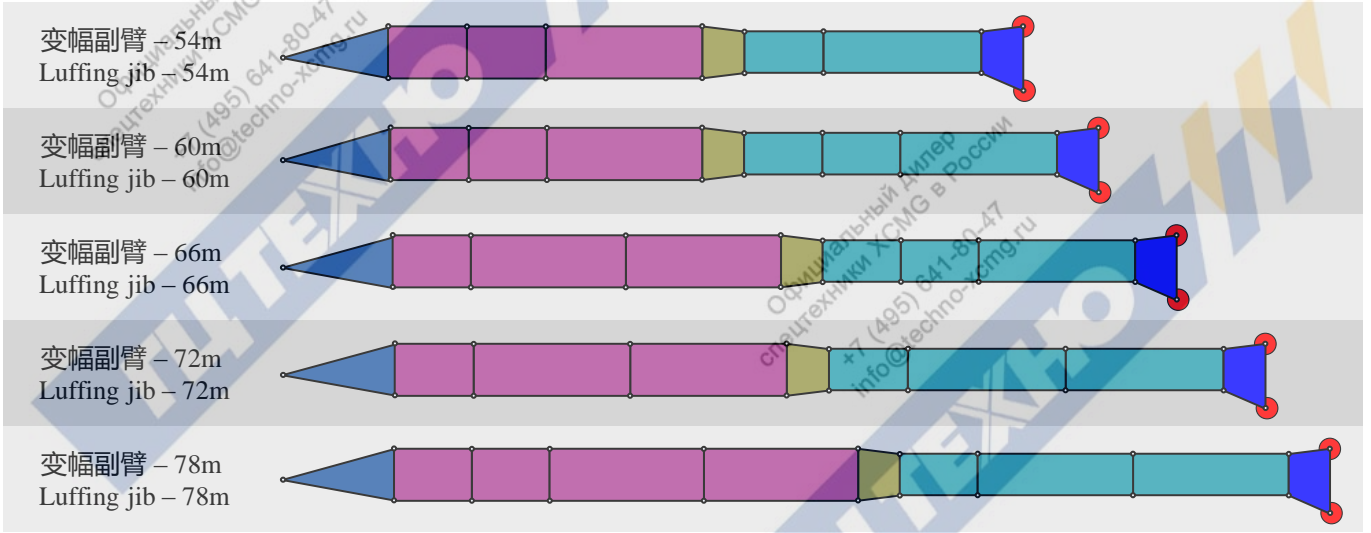

部件 Component	结构形式 Structure	尺寸 (长×宽×高) m Size (L×W×H) m	重量 kg Weight kg
安装组件 Fixing subassembly		12×2.0×2.7	8000
旋转架 Swinging bracket		3.3×2.3×1.8	2500
副臂加长节 I Jib extension I		6.2×1.8×1.5	860
副臂加长节 II Jib extension II		6.2×1.6×1.2	790
副臂加长节 III Jib extension III		12.3×1.8×1.5	1500
副臂加长节 IV Jib extension IV		12.3×1.6×1.2	1400
过渡节 Transition section		1.7×1.7×1.4	320
臂头 Head section		1.8×1.5×1.6	700
风电臂头 Wind jib		8×0.73×1.2	2192

臂架组合方案

Boom / Jib combinations

Официальный дилер
спецтехники XCMG в России
+7 (495) 641-80-47
info@techno-xcmg.ru

Официальный дилер
спецтехники XCMG в России
+7 (495) 641-80-47
info@techno-xcmg.ru

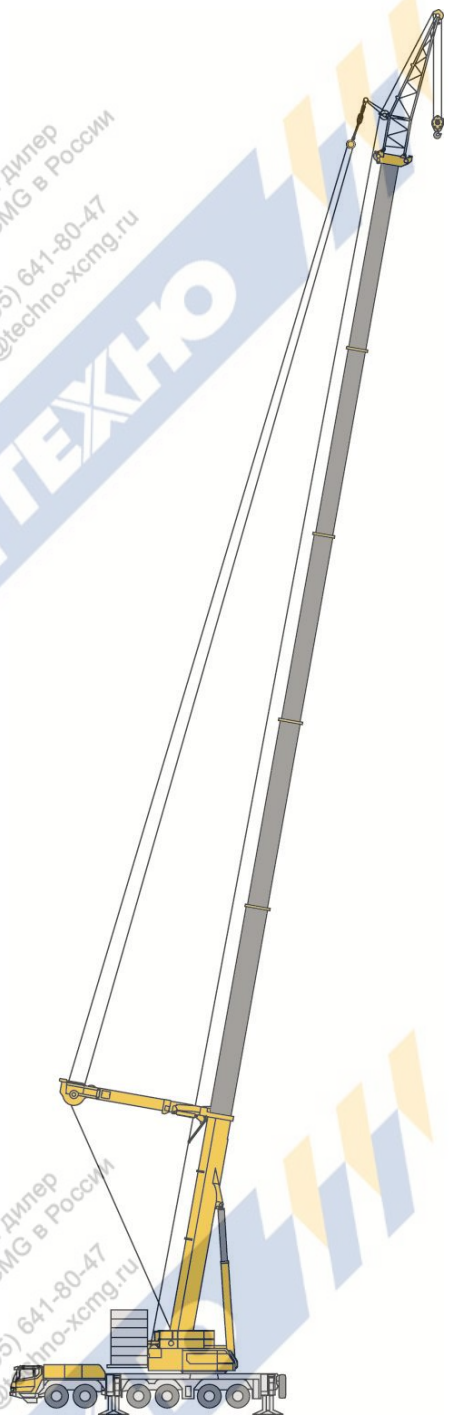
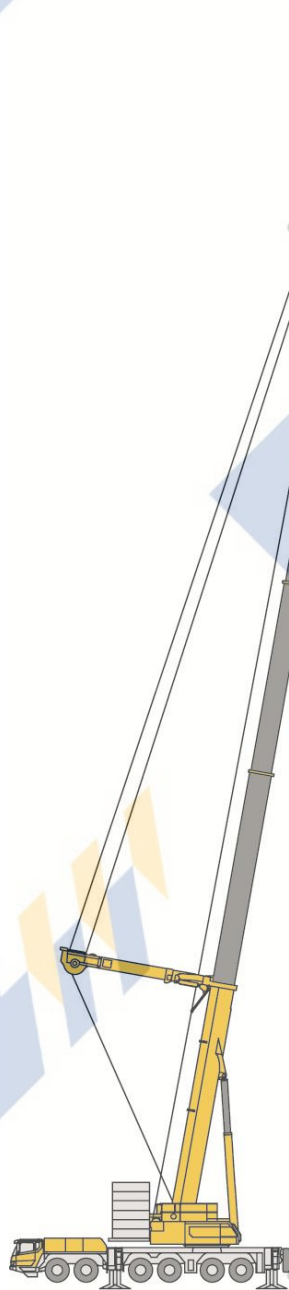
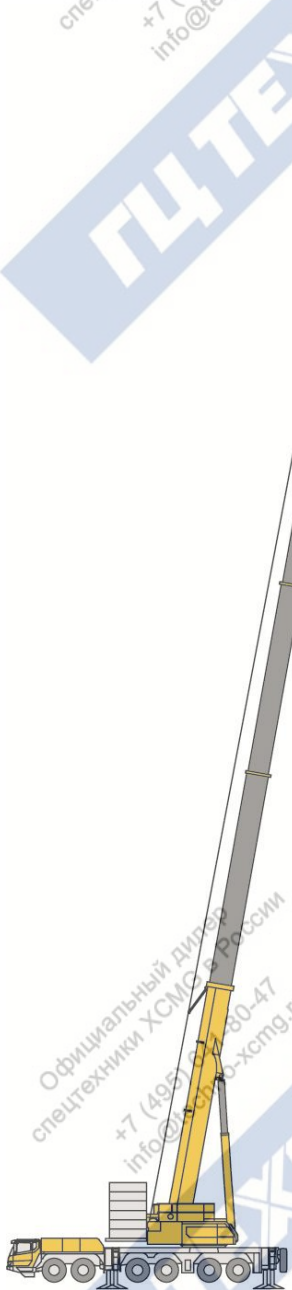

主臂

Telescopic boom

T : 14.9~70 m

超起主臂

Super lifting telescopic boom

T : 20~70 m

超起风电臂

Super lifting wind jib

T:60.5~70 m
W:8 m

臂架组合方案

Boom / Jib combinations

Официальный дилер
спецтехники XCMG в России
+7 (495) 641-80-47
info@techno-xcmg.ru

Официальный дилер
спецтехники XCMG в России
+7 (495) 641-80-47
info@techno-xcmg.ru

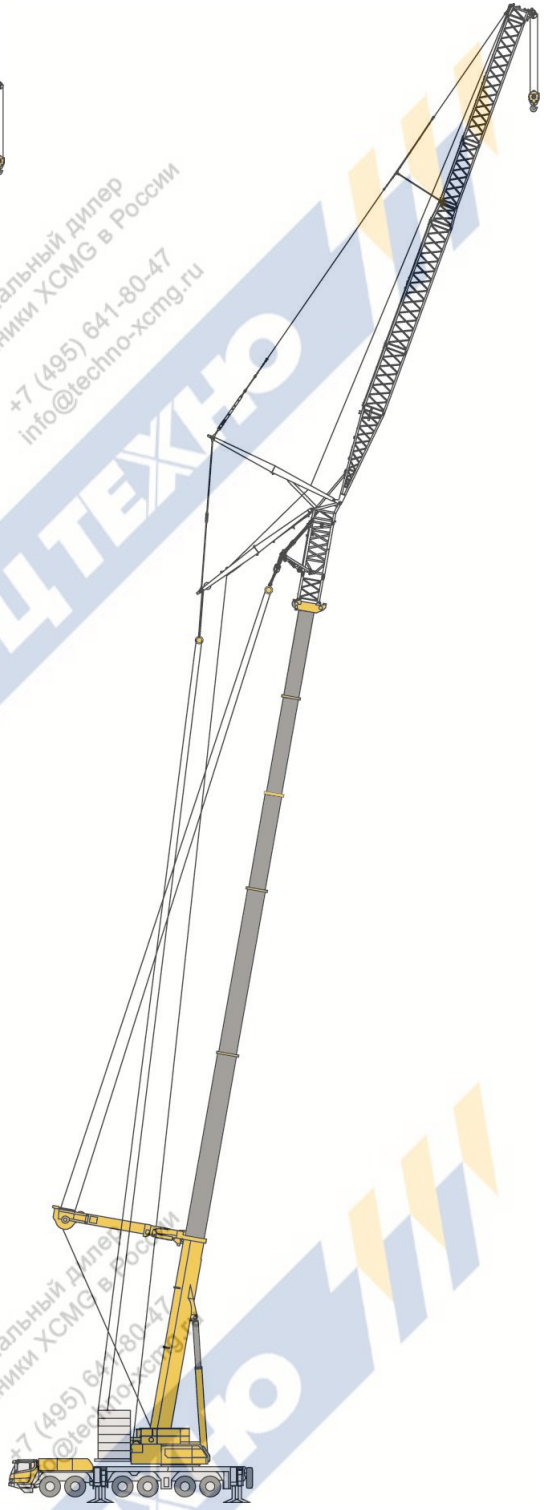
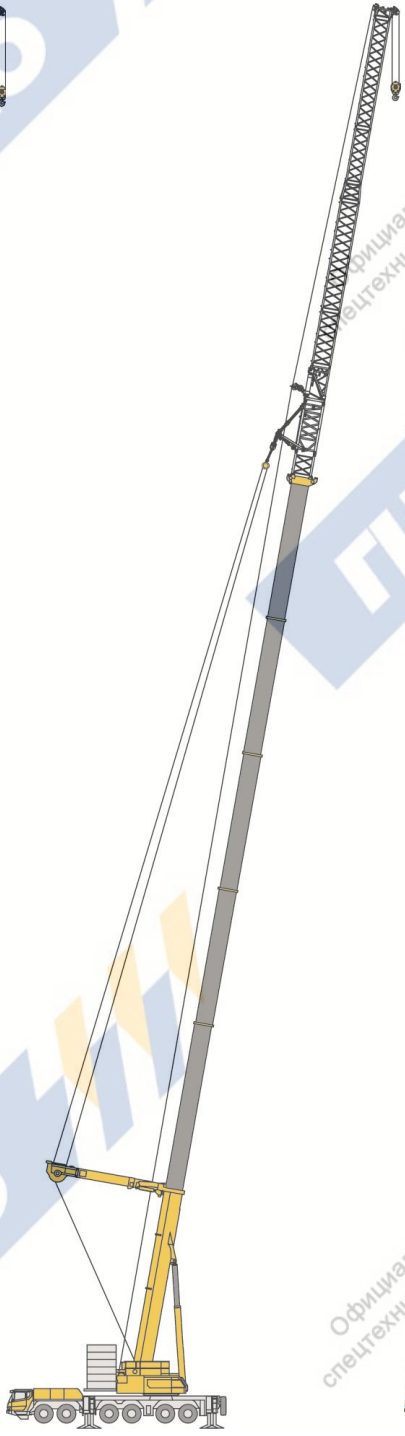
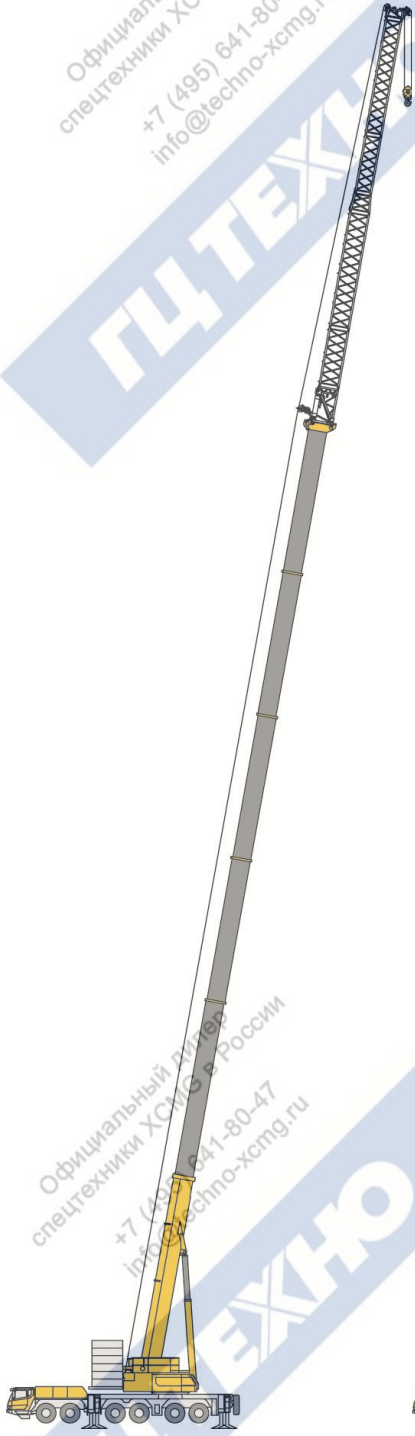

固定副臂
Fixed jib

超起固定副臂
Super lifting fixed Jib

超起变幅副臂
Super lifting fixed Jib

T : 14.9~65.6m+ 2.2 m
F : 6~42 m

T : 40.2~65.6m+ 6 m
F : 6~42m

T : 40.2~65.6m+ 6.7 m
F : 12~78m

起升高度曲线图
Lifting heights

主臂
Boom

Официальный дилер
спецтехники XCMG в России
+7 (495) 641-80-47
info@techno-xcmg.ru

Официальный дилер
спецтехники XCMG в России
+7 (495) 641-80-47
info@techno-xcmg.ru

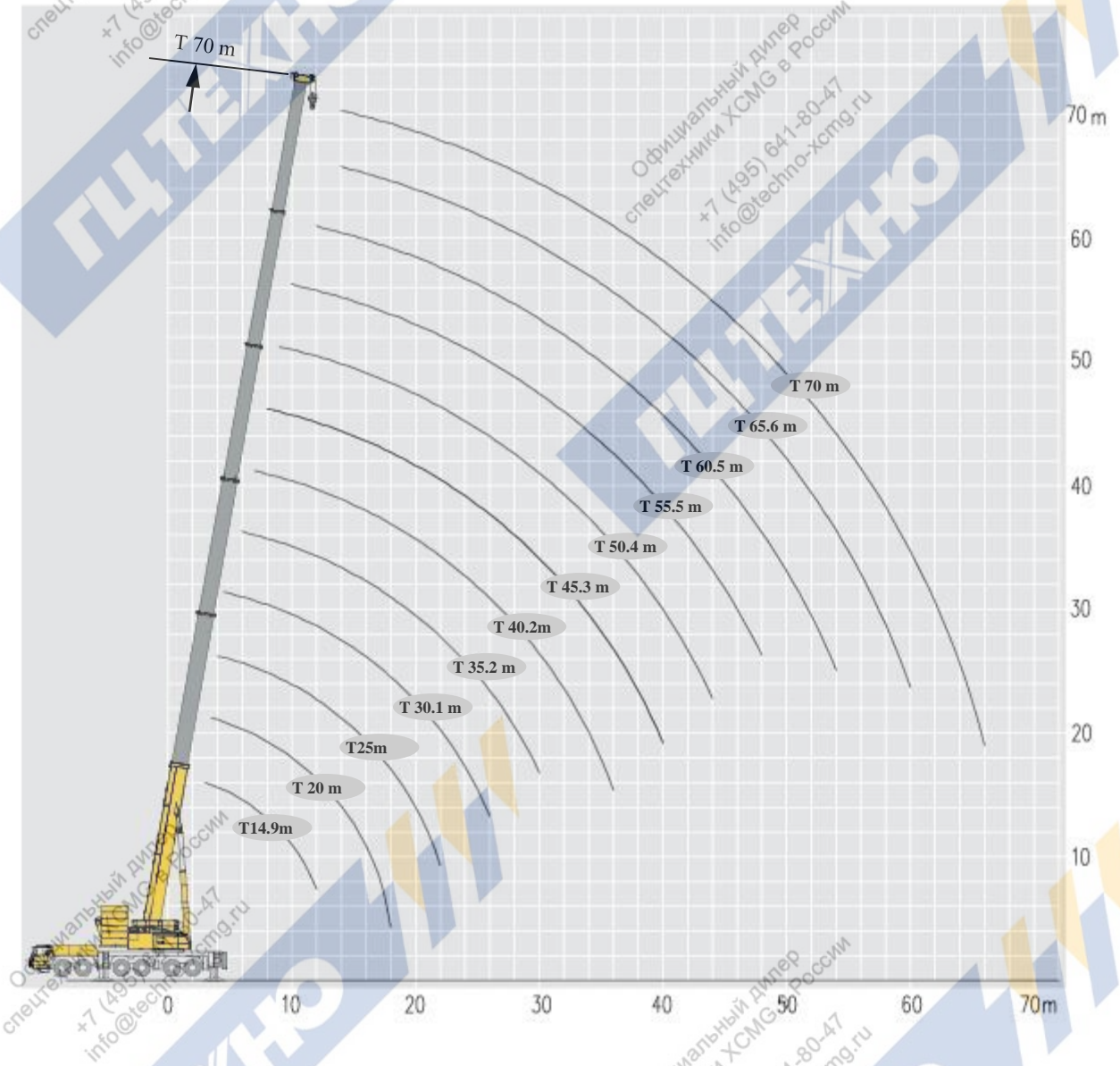

Официальный дилер
спецтехники XCMG в России
+7 (495) 641-80-47
info@techno-xcmg.ru

Официальный дилер
спецтехники XCMG в России
+7 (495) 641-80-47
info@techno-xcmg.ru

起重性能表

Lifting capacities

T 14.9~40.2m

	14.9-40.2m	8.93m×8.53m	360°	140 t							
	14.9	20	20	20	25	25	25	30.1	30.1		
3	350*										
3	170										3
3.5	170	114.9	156.0	162.0							3.5
4	170	108.5	156.0	162.0	106.4	155	154.1				4
4.5	156	103.1	156.0	162.0	104.7	149	148.1	80.9	115.5		4.5
5	156	98.1	152.0	161.0	104.8	146.2	146.2	76.6	110.7		5
6	149	89.6	145.0	136.0	97.2	132.3	132.3	68.8	102.6		6
7	133	82.4	128.0	122.0	90.8	121.1	119.0	62.0	95.9		7
8	120	76.2	115.0	110.0	84.9	109.3	107.0	56.6	90.1		8
9	109	71.0	107.0	100.0	78.9	98.4	97.4	51.7	85.1		9
10	100.8	66.4	99.0	92.0	73.2	89.2	88.2	47.9	79.1		10
12	80.0	59.2	85.0	78.0	65.0	77.3	76.3	41.5	65.8		12
14		53.5	73.0	68.0	57.6	68	67.0	36.4	57.0		14
16		49.0	59.5	58.5	51.2	60.8	59.0	32.5	48.4		16
18		46.3	42.0	41.2	45.8	54.2	52.0	29.2	43.5		18
20					38.5	44.3	43.4	26.5	40.9		20
22					33.2	38.4	37.5	24.3	37.4		22
24								22.4	33.4		24
26								20.7	28.6		26
组合 combination	00000	00001	00010	00100	00011	00110	01100	00021	00111		组合 combination
倍率 Parts of line	14	11	14	14	10	14	14	8	11		倍率 Parts of line
吊钩重量 Weight					1.9t						吊钩重量 Weight

*表示加特殊装置性能。力限器和显示器统一不做加*性能。

	30.1	30.1	35.2	35.2	35.2	35.2	40.2	40.2	40.2	40.2	
4.5	126.6	125.8									4.5
5	115	114.2									5
6	113	112.1									6
7	106.5	104.7	50.7	78.0	73.9	88.2	48.9	49.1	73.5	60.9	7
8	103.6	101.6	50.6	79.2	72.6	86.6	47.8	46.9	71.2	58.8	8
9	97	95.0	50.6	79.4	71.5	85	47.8	46.0	69.7	57.9	9
10	88	87.0	51.0	79.8	71.2	84.2	48.3	45.7	69.1	57.7	10
12	73.6	72.6	45.9	71.0	63.5	74.4	46.6	42.9	64.9	54.5	12
14	63.6	62.6	39.5	60.4	54.0	62.4	44.3	39.6	60	50.7	14
16	53.5	52.6	34.4	52.2	46.2	54	40.3	35.3	54	45.3	16
18	48	47.1	31.4	46.7	41.0	48.5	36.0	31.0	47.5	39.0	18
20	45	44.0	28.0	41.0	35.6	42.5	32.8	27.7	42.6	34.8	20
22	41.5	39.6	26.9	38.9	33.4	38.6	29.9	25.1	38.5	31.2	22
24	35.5	34.6	24.2	34.5	29.4	34.6	26.6	22.3	34.4	27.4	24
26	30.2	29.3	22.8	32.2	26.9	32.1	23.9	19.9	30.9	24.4	26
28			20.5	28.6	23.5	28.1	21.3	17.5	27.2	21.3	28
30			18.4	25.5	21.0	25.3	19.3	15.6	24.5	18.9	30
32							17.5	14.0	22.1	16.9	32
34							16.8	13.2	21.1	16.1	34
36							15.6	12.3	19.8	14.8	36
组合 combination	01110	11100	00112	01111	21100	11110	01112	02111	11111	21110	组合 combination
倍率 Parts of line	12	12	5	7	7	9	5	5	7	6	倍率 Parts of line
吊钩重量 Weight		1.9t		1.4t		1.9t		1.4t			吊钩重量 Weight

起重性能表

Lifting capacities

T 45.3~70m

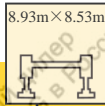

	45.3	45.3	45.3	45.3	50.4	50.4	50.4	50.4	55.5	55.5	
8	48.0	56.3	55.2	60.1							8
9	44.9	53.7	52.0	56.4	40.4	50.5	48.9	52.6			9
10	41.6	50.8	48.2	52.8	38.4	47.3	46.2	49.9	32.4	39.4	10
12	35.9	46.5	43.1	47.3	34.2	42.5	40.6	42.5	30.4	36.8	12
14	31.0	41.1	37.3	40.8	30.3	38.2	35.2	37.0	26.5	34.2	14
16	28.8	38.6	34.5	36.9	26.7	34.4	31.2	32.5	23.5	31.4	16
18	26.4	35.4	31.7	33.7	23.9	31.8	27.9	28.6	21.1	28.7	18
20	23.8	32.0	28.8	30.5	21.4	29.7	24.9	25.6	18.9	26.4	20
22	22.3	30.1	27.1	28.3	19.4	27.6	22.6	23.0	17.1	24.4	22
24	20.7	28.2	25.5	27.2	17.6	25.5	20.5	20.9	15.5	22.8	24
26	19.1	26.0	23.5	25.5	16.0	25.7	18.7	18.9	14.2	21.5	26
28	17.5	24.1	21.7	24.2	14.7	22.3	17.0	17.3	13.0	20.6	28
30	16.2	22.5	20.0	23	13.5	20.6	15.7	15.8	12.1	19.5	30
32	14.9	21.0	18.6	21.9	12.6	19.4	14.6	14.5	11.2	18.4	32
34	13.8	19.7	17.3	20.3	11.8	18.3	13.5	13.4	10.3	17.4	34
36	12.8	18.5	16.1	19.2	10.9	17.3	12.5	12.4	9.6	16.4	36
38	12.0	17.5	15.1	18.3	10.1	16.4	11.7	11.6	9.0	15.5	38
40	11.2	16.4	14.0	16.6	9.5	15.5	10.9	10.7	8.3	14.7	40
42					8.8	14.6	10.2	9.9	7.8	13.9	42
44					8.2	13	9.5	9.1	7.3	12.8	44
46									6.8	12.3	46
48									6.2	11.6	48
组合 combination	02211	11112	12111	21111	02221	11122	12211	22111	02222	11222	组合 combination
倍率 Parts of line	5	6	5	6	4	5	5	5	3	4	倍率 Parts of line
吊钩重量 Weight	1.4t								1.1t	1.4t	吊钩重量 Weight

	55.5	55.5	60.5	60.5	65.6	70		
10	34	34.6					10	
12	33.1	34.5	29	27.1			12	
14	30.4	31.7	28.5	26.7			14	
16	26.8	27.7	26.9	24.7	22.7	17.4	16	
18	23.8	24.6	25	21.9	21.8	17.4	18	
20	21.5	21.9	23.7	19.5	20.6	17.1	20	
22	19.4	19.6	22	17.5	19.4	17	22	
24	17.6	17.7	20.6	15.8	18.2	16.7	24	
26	16.0	16.1	19	14.3	17.3	16.4	26	
28	14.7	14.6	18.8	13.1	16.2	15.4	28	
30	13.5	13.3	17.3	12.0	15.5	14.7	30	
32	12.5	12.3	16.7	10.9	14.8	14.3	32	
34	11.6	11.3	15.7	10.0	14	13.9	34	
36	10.7	10.3	14.8	9.2	13.3	12.8	36	
38	10.0	9.5	13.9	8.5	12.6	12.5	38	
40	9.2	8.8	13	7.8	12	12.1	40	
42	8.7	8.2	12.5	7.3	11.5	11.4	42	
44	8.0	7.5	11.8	6.6	11	10.6	44	
46	7.5	7.0	11.3	6.1	10.5	10.4	46	
48	7.0	6.3	10.8	5.6	10	9.7	48	
50			10.3	5.2	9.3	9.1	50	
52			9.8	4.7	9	8.8	52	
54			9.4	4.4	8.9	8.2	54	
56					8.5	7.9	56	
58					8.2	7.5	58	
60					7.9	7.4	60	
62						6.9	62	
64						6.6	64	
66						6.4	66	
组合 combination	12221	22211	12222	22221	22222	33333	组合 combination	
倍率 Parts of line	3	3	3	3	2	2	倍率 Parts of line	
吊钩重量 Weight	1.1t							吊钩重量 Weight

起升高度曲线图
Lifting heights

主臂
Boom

Официальный дилер
спецтехники XCMG в России
+7 (495) 641-80-47
info@techno-xcmg.ru

Официальный дилер
спецтехники XCMG в России
+7 (495) 641-80-47
info@techno-xcmg.ru

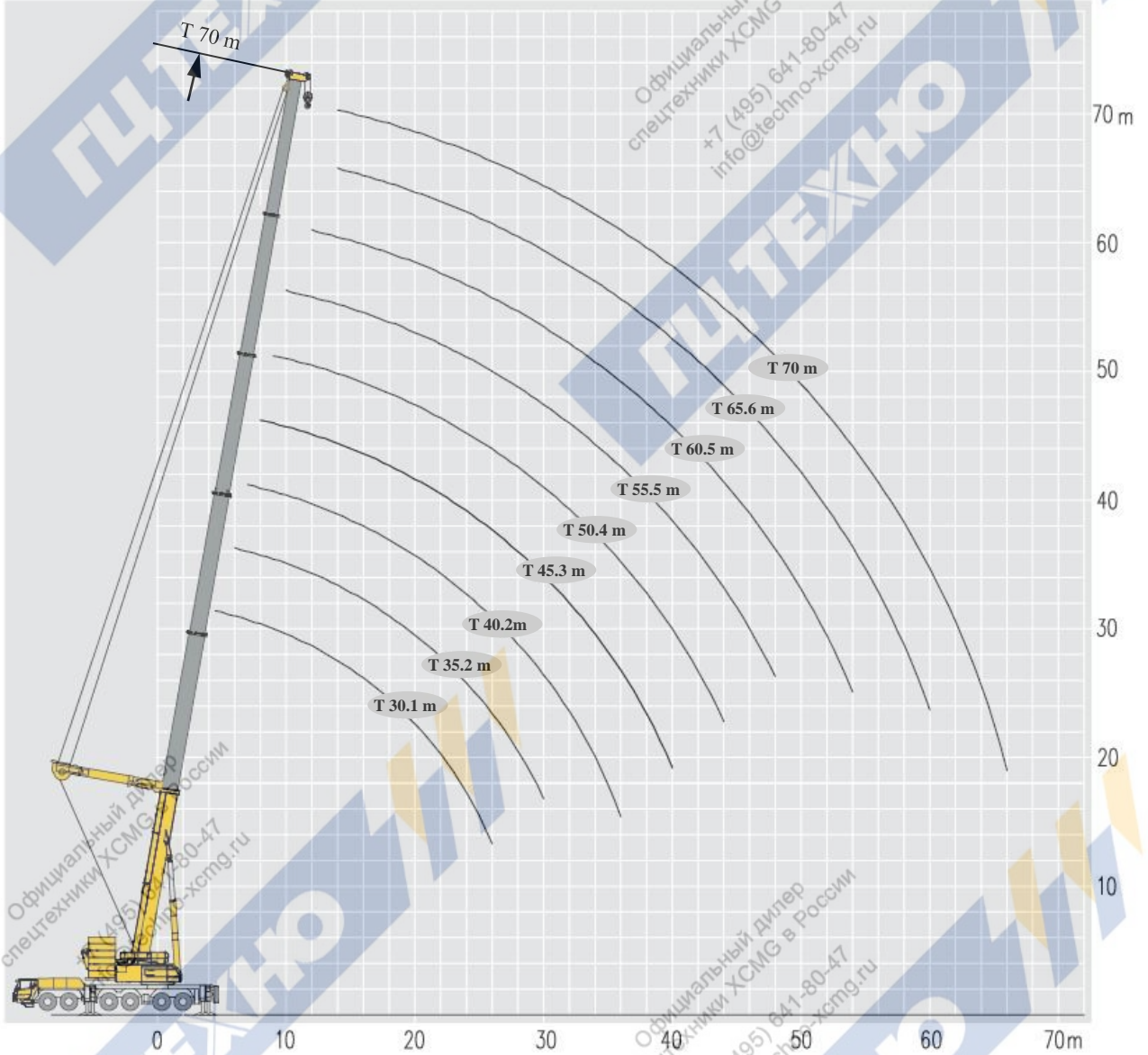

Официальный дилер
спецтехники XCMG в России
+7 (495) 641-80-47
info@techno-xcmg.ru

Официальный дилер
спецтехники XCMG в России
+7 (495) 641-80-47
info@techno-xcmg.ru

起重性能表

Lifting capacities

T 20~50.4m

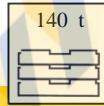
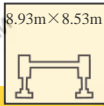
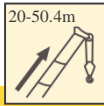

	25	30.1	30.1	30.1	30.1	35.2	35.2	
3.5								3.5
4	106.4							4
4.5	104.7	80.9	114.3	113.7	113.2			4.5
5	104.8	76.6	114.3	113.6	112.0			5
6	97.2	68.8	114.2	113.5	111.0	102.2	103.0	6
7	90.8	62.0	114.1	113.4	108.5	102.0	102.5	7
8	84.9	56.6	110.0	108.0	105.6	101.1	102.0	8
9	78.9	51.7	102.0	100.0	100.0	97.1	99.0	9
10	73.2	47.9	91.5	90.6	90.1	91.0	92.0	10
12	65.0	41.5	83.0	79.1	82.0	78.0	80.0	12
14	57.6	36.4	80.0	68.3	71.0	67.0	73.0	14
16	50.4	32.5	72.0	60.4	62.2	59.0	69.0	16
18	44.0	29.2	60.0	52.1	55.0	52.0	60.3	18
20	38.5	26.5	51.0	46.5	48.3	46.3	52.6	20
22	29.1	24.3	44.6	41.2	44.0	41.0	44.5	22
24		22.4	39.0	36.7	39.0	36.0	39.0	24
26		20.7	33.1	30.3	32.0	32.4	35.2	26
28						29.1	31.5	28
30						25.4	27.6	30
组合 combination	00002	00012	00021	01110	00111	11110	01111	组合 combination
倍率 Parts of line	10	8	10	10	10	9	9	倍率 Parts of line
吊钩重量 Weight				1.9t				吊钩重量 Weight

	35.2	40.2	40.2	40.2	45.3	45.3	45.3	50.4	
6	102.3								6
7	101.6	93.0	93.0	93.2					7
8	100.8	90.0	90.2	91.5	77.3	78.0	77.6		8
9	94.0	87.6	88.0	90.6	76.2	77.0	76.2	71.0	9
10	86.0	84.1	84.1	85.0	75.2	76.0	75.0	70.0	10
12	74.0	76.0	76.0	77.0	72.1	73.0	72.0	68.5	12
14	64.0	68.0	69.0	71.0	67.2	68.2	67.0	64.0	14
16	56.0	60.0	61.0	66.0	59.0	61.5	60.1	59.0	16
18	50.0	52.0	53.0	60.5	52.0	58.0	52.8	55.3	18
20	45.0	47.0	49.0	52.8	47.0	53.5	46.3	52.0	20
22	39.0	42.3	43.6	45.6	42.0	47.0	43.0	47.0	22
24	36.0	38.0	39.0	40.0	37.0	41.0	38.0	41.5	24
26	33.0	34.4	35.4	36.4	34.5	36.5	34.0	36.8	26
28	30.0	30.1	31.0	33.0	31.2	33.0	31.7	33.0	28
30	26.1	27.1	28.1	29.0	28.0	30.0	29.0	30.0	30
32		23.2	24.2	26.0	25.1	27.0	26.0	27.2	32
34		22.8	23.1	24.0	22.9	24.8	23.8	25.2	34
36		18.3	19.2	21.0	21.1	23.0	22.0	22.6	36
38					20.0	21.0	21.0	21.0	38
40					17.0	18.4	18.0	19.3	40
42								17.5	42
44								16.4	44
46								14.5	46
组合 combination	00112	11111	02111	01112	12111	11112	02211	11122	组合 combination
倍率 Parts of line	9	8	8	8	7	7	7	6	倍率 Parts of line
吊钩重量 Weight			1.9t			1.4t			吊钩重量 Weight

起重性能表

Lifting capacities

T 50.4~70m

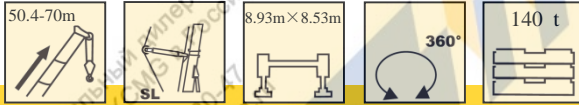

	50.4	50.4	55.5	55.5	55.5	60.5	60.5	65.6	70	
9	70.3	66.6								9
10	69.2	65.5	62.0	62.0	62.2	54.5	54.3			10
12	67.6	64.2	61.8	61.6	62.0	54.2	53.5	43.2	36.4	12
14	63.1	60.5	61.5	61.5	61.8	54.1	53.3	42.6	36.2	14
16	58.0	54.0	59.0	58.0	59.0	53.9	53.0	41.0	35.5	16
18	52.3	47.6	52.0	51.5	56.4	52.0	52.0	40.5	35.0	18
20	47.5	43.0	46.4	45.8	53.3	49.2	46.0	40.0	35.5	20
22	42.0	38.0	42.6	40.0	49.0	45.7	42.0	39.4	34.7	22
24	36.5	33.7	36.0	35.9	43.0	41.2	37.0	39.2	34.3	24
26	34.5	31.0	33.2	33.5	38.1	36.5	34.0	35.7	34.0	26
28	31.2	29.0	31.6	31.2	34.0	32.7	31.0	32.0	31.5	28
30	27.6	25.1	28.9	28.1	30.9	29.3	28.4	29.0	29.0	30
32	26.2	24.0	27.0	26.0	28.0	26.5	26.5	26.3	26.7	32
34	24.2	22.3	25.0	24.0	25.0	24.1	24.1	24.6	24.0	34
36	21.7	20.4	23.2	22.2	23.2	22.0	21.0	22.0	22.0	36
38	20.0	19.6	21.1	21.1	21.1	20.4	19.5	20.5	19.9	38
40	18.4	17.5	19.0	18.1	19.0	18.7	18.7	19.0	18.2	40
42	16.6	15.9	16.8	16.8	17.7	17.0	16.1	17.2	16.9	42
44	15.4	14.5	16.4	15.5	16.4	15.8	14.9	15.6	15.8	44
46	12.4	13.4	15.0	14.1	15.0	14.7	13.8	14.3	14.2	46
48			13.6	12.9	13.8	13.3	12.3	12.9	13.4	48
50			12.1	11.5	12.4	12.2	11.1	11.8	12.5	50
52						11.1	10.0	11.0	11.4	52
54						10.4	9.5	10.2	10.4	54
56						9.3	8.0	9.1	9.5	56
58								8.7	8.7	58
60								7.7	8.0	60
62								6.8	7.3	62
64									6.8	64
66									6.0	66
组合 combination	12211	02221	11222	12221	02222	12222	22221	22222	33333	组合 combination
倍率 Parts of line	6	6	5	5	5	5	5	4	3	倍率 Parts of line
吊钩重量 Weight					1.4t				1.1t	吊钩重量 Weight

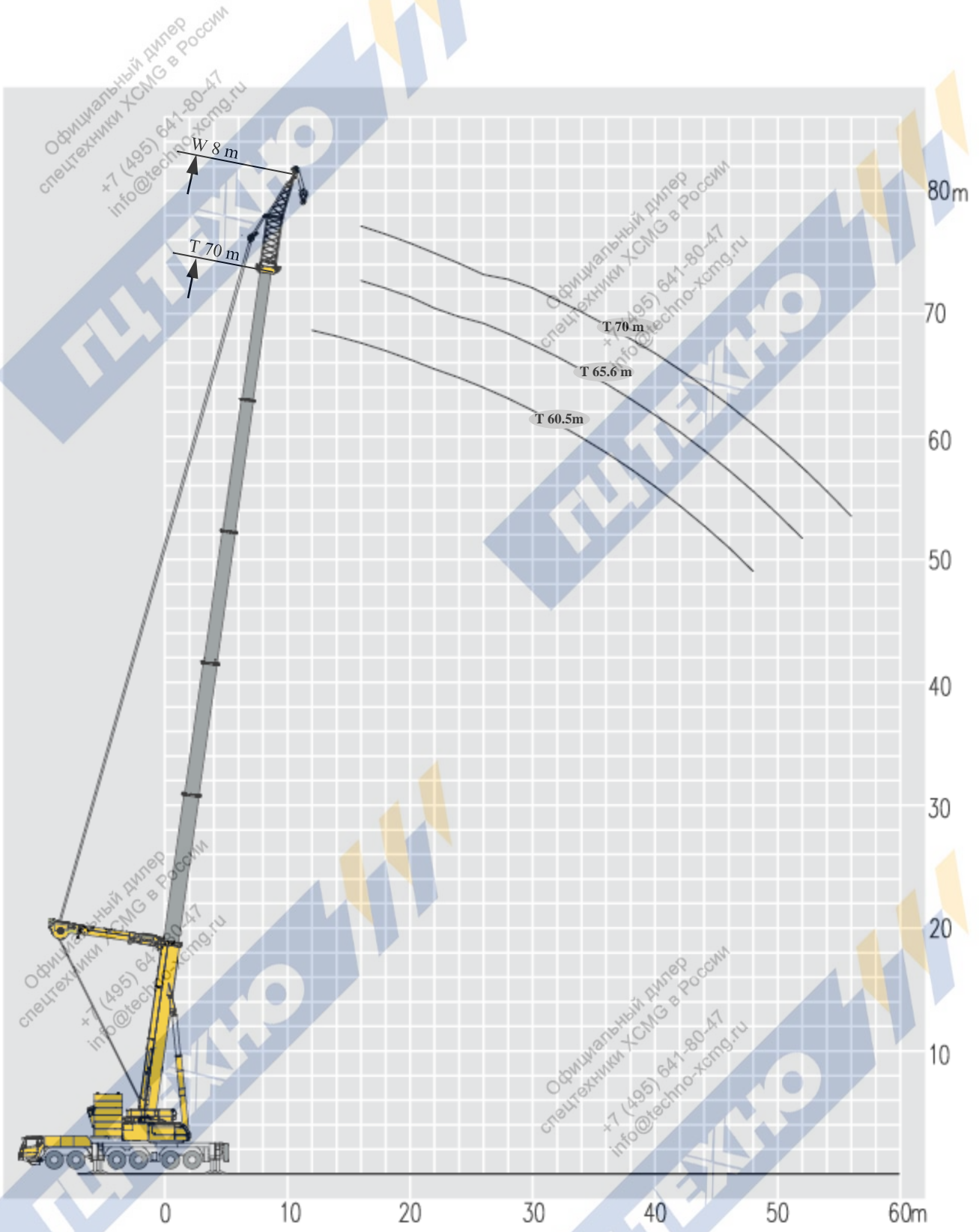

起重性能表

Lifting capacities

T 60.5~70m

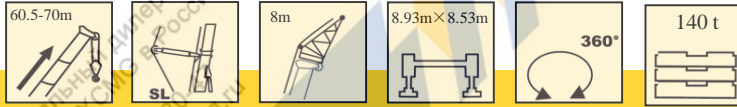

	60.5 m		60.5 m		65.6m		70 m	
	8 m	8 m	8 m	8 m	8 m	8 m	8 m	
12	47.5		47.0					
14	46.0		45.6					14
16	43.7		43.5		37.0			16
18	40.6		40.8		36.4		36.1	18
20	38.1		38.3		35.8		30.1	20
22	34.8		34.7		30.1		28.3	22
24	30.1		30.3		28.5		27.1	24
26	28.4		28.6		27.2		25.8	26
28	26.8		27.2		26.0		24.6	28
30	25.6		26.1		24.7		23.3	30
32	24.3		24.7		23.5		22.4	32
34	23.1		23.7		22.6		21.2	34
36	22.2		22.6		21.3		20.3	36
38	21.0		21.6		20.5		19.5	38
40	19.0		20.0		19.7		18.6	40
42	18.0		19.0		18.0		18.0	42
44	17.0		17.0		17.0		17.0	44
46	15.0		16.0		16.0		16.0	46
48	14.0		15.0		15.0		15.0	48
50					14.0		14.0	50
52					13.0		13.0	52
54							12.0	54
56							11.0	56
组合 combination	22221		12222		22222		33333	组合 combinati on
倍率 Parts of line	4		4		3		3	倍率 Parts of line
吊钩重量 Weight		1.4t				1.1t		吊钩重量 Weight

Официальный дилер
спецтехники XCMG в России
+7 (495) 641-80-47
info@techno-xcmg.ru

Официальный дилер
спецтехники XCMG в России
+7 (495) 641-80-47
info@techno-xcmg.ru

起升高度曲线图 Lifting heights

固定副臂 Fixed jib

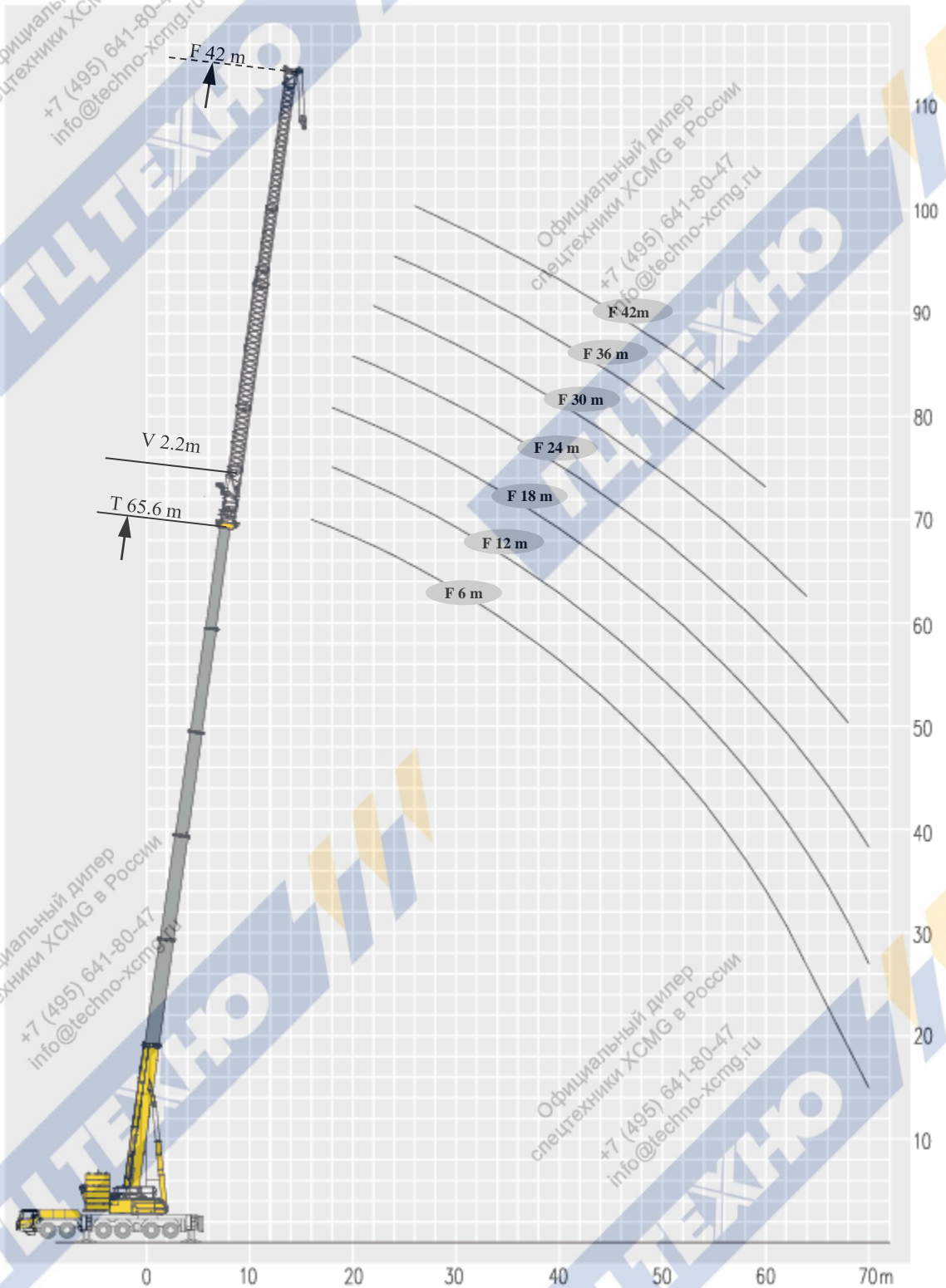

起重性能表

Lifting capacities

T 14.9~50.4m

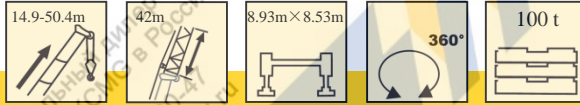

	14.9+2.2 m	40.2+2.2 m	45.3+2.2m	45.3+2.2m	50.4+2.2 m	50.4+2.2 m	
	42 m	42m	42 m	42m	42m	42 m	
10	10.4						10
12	9.3						12
14	8.4						14
16	7.6	12.4					16
18	6.9	11.6	11.1	11.0			18
20	6.3	10.8	10.5	10.4	9.8	9.4	20
22	5.8	10.0	9.9	9.7	9.3	9.0	22
24	5.4	9.3	9.3	9.1	8.8	8.5	24
26	5.0	8.6	8.7	8.6	8.4	8.1	26
28	4.6	8.0	8.2	8.0	7.9	7.7	28
30	4.3	7.4	7.6	7.5	7.5	7.3	30
32	4.0	6.9	7.1	7.1	7.1	6.9	32
34	3.7	6.4	6.6	6.6	6.7	6.6	34
36	3.4	6.0	6.2	6.2	6.4	6.2	36
38	3.2	5.6	5.9	5.8	6.0	5.9	38
40	2.9	5.2	5.5	5.4	5.6	5.6	40
42	2.7	4.8	5.1	5.1	5.3	5.3	42
44	2.5	4.5	4.8	4.8	5.0	5.0	44
46	2.4	4.3	4.5	4.5	4.7	4.7	46
48	2.2	4.0	4.3	4.2	4.5	4.3	48
50	2.1	3.7	4.0	4.0	4.2	4.0	50
52	1.9	3.5	3.8	3.8	4.0	3.7	52
54		3.3	3.6	3.5	3.7	3.4	54
56		3.1	3.4	3.4	3.6	3.1	56
58		2.9	3.2	3.1	3.4	2.8	58
60		2.7	3.0	3.0	3.2	2.5	60
62		2.5	2.8	2.8	2.9	2.3	62
64		2.4	2.6	2.6	2.6	2.0	64
66		2.2	2.4	2.4	2.3	1.8	66
68		2.1	2.3	2.2	2.1	1.5	68
70		1.9	2.2	1.9	1.8		70
72		1.8	2.0	1.8	1.6		72
74		1.7	1.9	1.5			74
76			1.7				76
组合 combination	00000	11111	21111	12111	22111	12211	组合 combination
倍率 Parts of line	1	2	1	1	1	1	倍率 Parts of line
吊钩重量 Weight	0.46t	1.1t		0.46t			吊钩重量 Weight

起重性能表

Lifting capacities

T 55.5~65.6m

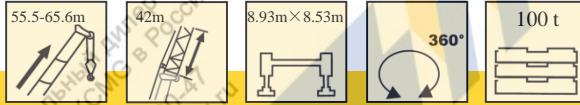

10 12 14 16 18 20 22 24 26 28 30 32 34 36 38 40 42 44 46 48 50 52 54 56 58 60 62 64 66 68 70 72 74 76 组合 combination 倍率 Parts of line 吊钩重量 Weight	55.5+2.2 m	55.5+2.2 m	60.5+2.2m	60.5+2.2m	65.6+2.2 m	10 12 14 16 18 20 22 24 26 28 30 32 34 36 38 40 42 44 46 48 50 52 54 56 58 60 62 64 66 68 70 72 74 76 组合 combination 倍率 Parts of line 吊钩重量 Weight
	42 m	42m	42 m	42m	42m	
10						10
12						12
14						14
16						16
18						18
20						20
22	8.4	7.9				22
24	8.0	7.6	6.1	5.7		24
26	7.7	7.4	5.9	5.5	4.1	26
28	7.4	7.1	5.8	5.3	4.0	28
30	7.1	6.8	5.7	5.1	3.9	30
32	6.8	6.5	5.6	4.9	3.8	32
34	6.5	6.1	5.4	4.7	3.7	34
36	6.1	5.8	5.3	4.5	3.6	36
38	5.9	5.4	5.0	4.3	3.5	38
40	5.6	5.1	4.8	4.1	3.4	40
42	5.3	4.7	4.5	3.9	3.3	42
44	5.0	4.4	4.2	3.7	3.1	44
46	4.7	4.1	3.9	3.4	2.9	46
48	4.4	3.7	3.6	3.1	2.7	48
50	4.1	3.4	3.4	2.9	2.5	50
52	3.8	3.1	3.1	2.6	2.4	52
54	3.5	2.9	2.9	2.4	2.2	54
56	3.3	2.6	2.6	2.1	2.0	56
58	3.0	2.3	2.4	1.9		58
60	2.7	2.1	2.2			60
62	2.4	1.9				62
64	2.1					64
66	1.9					66
68						68
70						70
72						72
74						74
76						76
组合 combination	22211	12221	22221	12222	22222	组合 combination
倍率 Parts of line	1	1	1	1	1	倍率 Parts of line
吊钩重量 Weight			0.46t			吊钩重量 Weight

起重性能表

Lifting capacities

T 14.9~50.4m

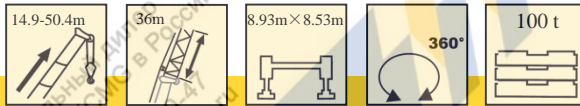

	14.9+2.2 m	40.2+2.2 m	45.3+2.2m	45.3+2.2m	50.4+2.2 m	50.4+2.2 m	
	36 m	36m	36 m	36m	36m	36m	
9	12.5						9
10	11.8						10
12	10.5						12
14	9.3	15.0					14
16	8.5	14.0	13.4	13.3			16
18	7.7	13.0	12.6	12.5	11.9	11.4	18
20	7.0	12.0	11.9	11.7	11.3	10.9	20
22	6.5	11.3	11.3	11.1	10.8	10.4	22
24	6.0	10.4	10.6	10.4	10.2	9.9	24
26	5.6	9.6	9.8	9.8	9.7	9.4	26
28	5.1	8.9	9.2	9.2	9.1	8.9	28
30	4.7	8.3	8.6	8.6	8.6	8.5	30
32	4.4	7.7	8.1	8.0	8.2	8.0	32
34	4.0	7.2	7.5	7.5	7.7	7.6	34
36	3.7	6.8	7.1	7.1	7.3	7.2	36
38	3.5	6.3	6.6	6.6	6.9	6.7	38
40	3.2	5.9	6.3	6.2	6.5	6.3	40
42	3.0	5.6	5.9	5.9	6.1	5.8	42
44	2.8	5.2	5.5	5.5	5.8	5.4	44
46	2.7	4.9	5.2	5.2	5.5	5.0	46
48		4.6	5.0	4.9	5.2	4.7	48
50		4.4	4.7	4.7	4.9	4.3	50
52		4.1	4.4	4.4	4.7	4.0	52
54		3.9	4.2	4.2	4.4	3.7	54
56		3.7	4.0	4.0	4.1	3.3	56
58		3.5	3.8	3.7	3.7	3.0	58
60		3.3	3.6	3.4	3.4	2.7	60
62		3.1	3.4	3.1	3.0	2.5	62
64		2.9	3.2	2.9	2.7	2.2	64
66		2.7	3.0	2.6	2.4	2.0	66
68		2.6	2.9	2.4	2.2	1.8	68
70			2.6	2.2	1.9	1.6	70
72			2.3	2.0	1.7		72
74			1.9	1.8	1.5		74
组合 combination	00000	11111	21111	12111	22111	12211	组合 combination
倍率 Parts of line	2	2	2	2	1	1	倍率 Parts of line
吊钩重量 Weight			1.1t			0.46t	吊钩重量 Weight

起重性能表

Lifting capacities

T 55.5~65.6m

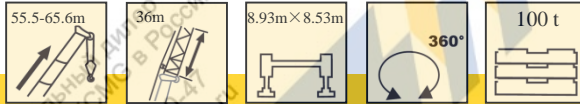

	55.5+2.2 m		60.5+2.2m		65.6+2.2 m	
	36m	36m	36 m	36m	36m	36m
9						
10						
12						
14						
16						
18						
20	10.1	9.5				
22	9.8	9.2	8.2	7.0		
24	9.4	8.9	7.9	6.7	5.7	
26	9.0	8.6	7.6	6.5	5.5	
28	8.6	8.1	7.3	6.3	5.4	
30	8.3	7.7	7.0	6.0	5.2	
32	7.9	7.2	6.6	5.8	5.1	
34	7.5	6.8	6.3	5.5	4.9	
36	7.2	6.4	6.0	5.3	4.7	
38	6.7	5.9	5.6	5.0	4.5	
40	6.3	5.6	5.3	4.7	4.2	
42	5.9	5.1	4.9	4.4	4.0	
44	5.5	4.8	4.6	4.1	3.7	
46	5.2	4.4	4.3	3.8	3.5	
48	4.9	4.0	4.0	3.5	3.2	
50	4.5	3.7	3.7	3.2	3.0	
52	4.2	3.4	3.5	2.9	2.8	
54	3.9	3.1	3.2	2.7	2.6	
56	3.5	2.9	3.0	2.4	2.4	
58	3.2	2.6	2.7	2.2	2.2	
60	2.9	2.3	2.4	2.0	1.9	
62	2.6	2.1	2.2	1.8		
64	2.3	1.8	1.9			
66	2.0	1.6				
68	1.8					
70						
72						
74						
组合 combination	22211	12221	22221	12222	22222	组合 combination
倍率 Parts of line	1	1	1	1	1	倍率 Parts of line
吊钩重量 Weight			0.46t			吊钩重量 Weight

起重性能表

Lifting capacities

T 14.9~50.4m

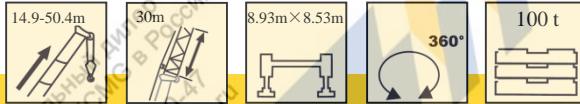

	14.9+2.2 m	40.2+2.2 m	45.3+2.2m	45.3+2.2m	50.4+2.2 m	50.4+2.2 m	
	30 m	30m	30 m	30m	30m	30m	
8	15.7						8
9	14.7						9
10	13.9						10
12	12.3						12
14	11.1	17.3	16.7	16.4	14.6		14
16	10.0	16.0	15.6	15.4	13.8	13.9	16
18	9.1	14.8	14.6	14.4	13.1	13.3	18
20	8.3	13.6	13.7	13.5	12.4	12.7	20
22	7.5	12.5	12.8	12.7	11.8	12.1	22
24	6.8	11.6	11.9	11.9	11.3	11.5	24
26	6.5	10.9	11.2	11.1	10.6	10.9	26
28	5.9	10.2	10.4	10.4	10.0	10.4	28
30	5.5	9.4	9.9	9.8	9.4	9.7	30
32	5.1	8.8	9.2	9.2	8.9	9.0	32
34	4.7	8.2	8.6	8.6	8.4	8.4	34
36	4.4	7.7	8.1	8.1	7.9	7.9	36
38	4.1	7.2	7.7	7.6	7.5	7.3	38
40	3.8	6.8	7.3	7.2	7.2	6.9	40
42	3.6	6.4	6.9	6.8	7.2	6.4	42
44		6.1	6.5	6.5	6.8	5.9	44
46		5.8	6.1	6.2	6.4	5.5	46
48		5.5	5.8	5.8	5.9	5.1	48
50		5.2	5.6	5.4	5.5	4.7	50
52		4.9	5.3	5.0	5.0	4.3	52
54		4.7	5.0	4.6	4.7	4.0	54
56		4.4	4.8	4.3	4.2	3.6	56
58		4.2	4.6	4.0	3.9	3.3	58
60		4.0	4.3	3.7	3.6	3.0	60
62		3.8	4.0	3.5	3.2	2.8	62
64		3.6	3.7	3.2	2.9	2.5	64
66			3.3	2.9	2.6	2.3	66
68			3.1	2.7	2.4	2.0	68
70					2.1	1.8	70
72					1.8	1.6	72
组合							组合
combination	00000	11111	21111	12111	22111	12211	combination
倍率							倍率
Parts of line	2	2	2	2	2	2	Parts of line
吊钩重量							吊钩重量
Weight				1.1t			Weight

起重性能表

Lifting capacities

T 55.5~65.6m

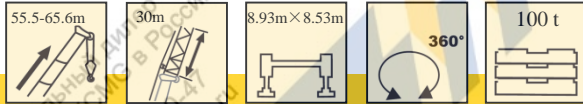

	55.5+2.2 m		60.5+2.2 m		65.6+2.2 m	
	30m	30m	30m	30m	30m	30m
8						
9						
10						
12						
14						
16						
18	12.6	11.5				
20	12.0	11.1	9.2	8.8		
22	11.5	10.6	9.0	8.5	7.1	
24	11.1	10.1	8.7	8.3	6.9	
26	10.6	9.6	8.5	8.0	6.8	
28	10.0	9.1	8.3	7.7	6.6	
30	9.5	8.6	8.1	7.4	6.5	
32	8.9	8.0	7.7	7.0	6.3	
34	8.4	7.4	7.2	6.6	6.2	
36	7.9	7.0	6.9	6.2	5.9	
38	7.4	6.5	6.4	5.8	5.6	
40	6.9	6.1	6.1	5.4	5.3	
42	6.5	5.6	5.7	5.0	5.0	
44	6.1	5.2	5.3	4.7	4.7	
46	5.7	4.8	5.0	4.3	4.4	
48	5.3	4.5	4.6	4.0	4.1	
50	4.9	4.1	4.3	3.7	3.8	
52	4.5	3.8	4.0	3.4	3.5	
54	4.1	3.5	3.7	3.1	3.3	
56	3.8	3.2	3.4	2.8	3.0	
58	3.4	2.9	3.1	2.6	2.8	
60	3.1	2.6	2.8	2.4	2.6	
62	2.7	2.3	2.5	2.1	2.3	
64	2.4	2.1	2.2	1.9	2.0	
66	2.2	1.9	2.0	1.6		
68	1.9	1.6	1.7			
70	1.7					
72						
组合 combination	22211	12221	22221	12222	22222	组合 combination
倍率 Parts of line	2	1	1	1	1	倍率 Parts of line
吊钩重量 Weight	1.1t		0.46t			吊钩重量 Weight

起重性能表

Lifting capacities

T 14.9~50.4m

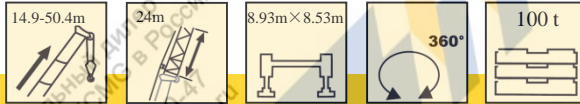

	14.9+2.2 m	40.2+2.2 m	45.3+2.2m	45.3+2.2m	50.4+2.2 m	50.4+2.2 m	
	24 m	24m	24 m	24m	24m	24m	
7	19.6						7
8	18.3						8
9	17.1						9
10	16.0						10
12	14.2	21.7					12
14	12.7	20.1	19.5	19.2			14
16	11.4	18.4	18.2	17.9	17.1	16.6	16
18	10.2	16.9	17.0	16.8	16.3	15.8	18
20	9.2	15.4	15.9	15.7	15.4	14.8	20
22	8.4	14.2	14.7	14.6	14.5	13.9	22
24	7.6	13.2	13.7	13.6	13.8	13.0	24
26	7.0	12.3	12.7	12.7	13.0	12.1	26
28	6.6	11.5	12.0	11.9	12.2	11.2	28
30	6.1	10.8	11.3	11.2	11.5	10.4	30
32	5.7	10.1	10.6	10.6	10.9	9.7	32
34	5.3	9.5	10.0	10.0	10.3	9.1	34
36	4.9	8.9	9.4	9.4	9.7	8.4	36
38		8.4	8.9	8.8	9.0	7.8	38
40		7.9	8.4	8.3	8.4	7.3	40
42		7.5	8.0	7.7	7.7	6.8	42
44		7.1	7.6	7.2	7.2	6.3	44
46		6.7	7.3	6.6	6.7	5.8	46
48		6.4	6.9	6.1	6.1	5.3	48
50		6.1	6.4	5.7	5.6	4.9	50
52		5.8	6.0	5.4	5.2	4.5	52
54		5.6	5.6	5.0	4.8	4.2	54
56		5.3	5.2	4.6	4.4	3.9	56
58		5.1	4.8	4.3	4.0	3.6	58
60			4.5	4.0	3.6	3.3	60
62			4.1	3.7	3.3	3.0	62
64					3.0	2.7	64
66					2.8	2.4	66
68					2.5	2.2	68
70							70
72							72
组合 combination	00000	11111	21111	12111	22111	12211	组合 combination
倍率 Parts of line	2	2	2	2	2	2	倍率 Parts of line
吊钩重量 Weight				1.1t			吊钩重量 Weight

起重性能表

Lifting capacities

T 55.5~65.6m

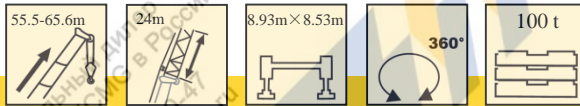

	55.5+2.2 m		55.5+2.2 m		60.5+2.2m		60.5+2.2m		65.6+2.2 m	
	24m		24m		24m		24m		24m	
7										
8										
9										
10										
12										
14										
16										
18	14.6		13.4		11.9		10.7			
20	14.0		12.7		11.4		10.3		9.4	
22	13.2		12.0		11.0		10.0		9.1	
24	12.5		11.3		10.5		9.6		8.8	
26	11.7		10.6		10.0		9.2		8.5	
28	11.0		9.9		9.5		8.7		8.1	
30	10.3		9.3		9.0		8.2		7.8	
32	9.7		8.7		8.5		7.7		7.4	
34	9.1		8.1		8.0		7.2		7.0	
36	8.5		7.5		7.5		6.8		6.6	
38	8.0		7.0		7.1		6.3		6.3	
40	7.5		6.5		6.6		5.8		5.9	
42	7.0		6.0		6.2		5.5		5.5	
44	6.5		5.6		5.8		5.1		5.2	
46	6.0		5.2		5.4		4.7		4.8	
48	5.5		4.8		5.1		4.3		4.5	
50	5.1		4.5		4.6		4.0		4.2	
52	4.7		4.1		4.3		3.7		3.9	
54	4.3		3.7		3.9		3.4		3.6	
56	3.9		3.4		3.6		3.1		3.3	
58	3.5		3.1		3.2		2.8		3.0	
60	3.2		2.8		3.0		2.5		2.7	
62	2.9		2.5		2.7		2.3		2.5	
64	2.6		2.3		2.3		2.1		2.2	
66	2.3		2.1		2.0		1.8		2.0	
68	2.0		1.8		1.8		1.6		1.7	
70	1.7		1.6		1.5					
72	1.5									
组合 combination	22211		12221		22221		12222		22222	
倍率 Parts of line	2		2		1		1		1	
吊钩重量 Weight		1.1t				0.46t				

起重性能表

Lifting capacities

T 14.9~50.4m

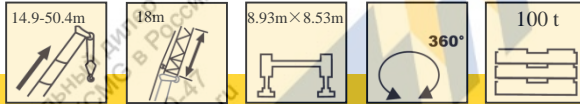

	14.9+2.2 m	40.2+2.2 m	45.3+2.2m	45.3+2.2m	50.4+2.2 m	50.4+2.2 m	
	18m	18m	18 m	18m	18m	18m	
6	24.1						6
7	23.6						7
8	21.4						8
9	20.6						9
10	19.7						10
12	17.3	25.7	24.6	24.6			12
14	15.0	23.3	23.3	22.9	21.7	20.3	14
16	13.4	21.3	21.6	21.3	20.6	18.9	16
18	12.0	19.6	20.0	19.8	19.5	17.6	18
20	10.9	18.0	18.5	18.4	18.4	16.4	20
22	9.9	16.6	17.2	17.1	17.2	15.2	22
24	9.0	15.4	16.0	15.9	16.0	14.1	24
26	8.3	14.3	15.0	14.8	14.8	13.0	26
28	7.7	13.4	14.1	13.6	13.7	12.1	28
30	7.1	12.5	13.2	12.7	12.8	11.3	30
32		11.8	12.4	11.8	11.8	10.5	32
34		11.2	11.8	11.0	11.0	9.7	34
36		10.6	11.2	10.2	10.2	9.0	36
38		10.0	10.6	9.5	9.4	8.4	38
40		9.5	9.9	8.8	8.8	7.8	40
42		9.0	9.1	8.2	8.1	7.2	42
44		8.6	8.5	7.6	7.5	6.7	44
46		8.2	7.8	7.1	6.9	6.2	46
48		7.8	7.3	6.6	6.4	5.7	48
50		7.5	6.8	6.2	5.8	5.3	50
52		7.1	6.3	5.7	5.4	4.9	52
54		6.9	5.8	5.4	5.0	4.5	54
56			5.4	5.0	4.5	4.2	56
58			5.0	4.7	4.2	3.8	58
60					3.8	3.6	60
62					3.5	3.3	62
64							64
66							66
68							68
70							70
组合 combination	00000	11111	21111	12111	22111	12211	组合 combination
倍率 Parts of line	2	2	2	2	2	2	倍率 Parts of line
吊钩重量 Weight				1.1t			吊钩重量 Weight

起重性能表

Lifting capacities

T 55.5~65.6m

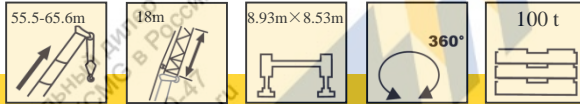

	55.5+2.2 m		60.5+2.2 m		65.6+2.2 m	
	18m	18m	18m	18m	18m	18m
6						
7						
8						
9						
10						
12						
14						
16	17.5	16.2				
18	16.6	15.2	14.0	12.9	10.5	
20	15.7	14.3	13.4	12.3	10.0	
22	14.7	13.4	12.7	11.6	9.6	
24	13.9	12.5	12.0	10.9	9.1	
26	13.0	11.6	11.3	10.3	8.8	
28	12.2	10.9	10.6	9.7	8.6	
30	11.4	10.1	10.0	9.1	8.4	
32	10.7	9.4	9.4	8.5	8.1	
34	10.0	8.8	8.8	7.9	7.8	
36	9.2	8.1	8.2	7.4	7.4	
38	8.6	7.5	7.7	6.9	6.9	
40	8.0	7.0	7.3	6.4	6.5	
42	7.3	6.5	6.8	6.0	6.2	
44	6.8	6.0	6.3	5.5	5.8	
46	6.3	5.6	5.8	5.1	5.4	
48	5.8	5.1	5.4	4.8	5.0	
50	5.3	4.8	4.9	4.4	4.6	
52	4.8	4.4	4.5	4.1	4.3	
54	4.4	4.0	4.2	3.8	3.9	
56	4.0	3.7	3.8	3.4	3.6	
58	3.7	3.4	3.4	3.1	3.3	
60	3.3	3.1	3.1	2.8	3.0	
62	3.0	2.8	2.8	2.6	2.7	
64	2.7	2.6	2.5	2.3	2.4	
66	2.4	2.3	2.2	2.1	2.2	
68			1.9	1.9	1.9	
70			1.7	1.6	1.6	
组合 combination	22211	12221	22221	12222	22222	组合 combination
倍率 Parts of line	2	2	2	2	1	倍率 Parts of line
吊钩重量 Weight			1.1t		0.46t	吊钩重量 Weight

起重性能表

Lifting capacities

T 14.9~50.4m

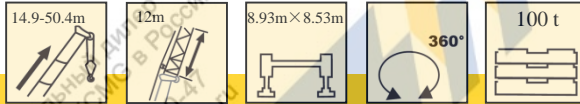

	14.9+2.2 m	40.2+2.2 m	45.3+2.2m	45.3+2.2m	50.4+2.2 m	50.4+2.2 m	
	12m	12m	12m	12m	12m	12m	
4.5	38.2						4.5
5	36.1						5
6	34.3						6
7	31.1						7
8	28.4						8
9	26.0						9
10	24.0	34.1					10
12	20.6	30.8	30.6	29.3	27.0	24.4	12
14	18.0	27.9	28.3	26.8	25.3	22.9	14
16	15.9	25.4	26.0	24.4	23.6	21.1	16
18	14.3	23.3	24.1	22.3	22.0	19.5	18
20	13.0	21.5	22.3	20.6	20.2	17.9	20
22	11.9	19.9	20.8	18.8	18.6	16.5	22
24	10.9	18.5	19.0	17.3	17.1	15.3	24
26	10.1	17.2	17.5	15.9	15.7	14.0	26
28		16.2	16.3	14.7	14.5	13.0	28
30		15.2	15.0	13.5	13.3	12.1	30
32		14.3	13.8	12.6	12.3	11.2	32
34		13.5	12.7	11.6	11.5	10.4	34
36		12.8	11.8	10.9	10.6	9.6	36
38		12.1	11.0	10.1	9.8	8.9	38
40		11.6	10.2	9.3	9.0	8.2	40
42		11.1	9.4	8.7	8.3	7.6	42
44		10.6	8.7	8.0	7.7	7.0	44
46		10.4	8.1	7.5	7.0	6.5	46
48		9.4	7.5	7.0	6.5	6.0	48
50			7.0	6.5	6.0	5.5	50
52			6.4	6.1	5.5	5.2	52
54					5.0	4.8	54
56					4.6	4.4	56
58							58
60							60
62							62
64							64
66							66
68							68
70							70
组合 combination	00000	11111	21111	12111	22111	12211	组合 combination
倍率 Parts of line	4	3	3	3	3	3	倍率 Parts of line
吊钩重量 Weight	1.4t			1.1t			吊钩重量 Weight

起重性能表

Lifting capacities

T 55.5~65.6m

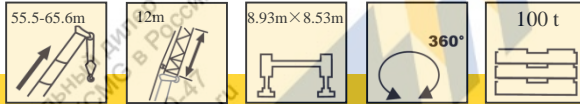

4.5 5 6 7 8 9 10 12 14 16 18 20 22 24 26 28 30 32 34 36 38 40 42 44 46 48 50 52 54 56 58 60 62 64 66 68 70 组合 combination 倍率 Parts of line 吊钩重量 Weight	55.5+2.2 m	55.5+2.2 m	60.5+2.2m	60.5+2.2m	65.6+2.2 m	4.5 5 6 7 8 9 10 12 14 16 18 20 22 24 26 28 30 32 34 36 38 40 42 44 46 48 50 52 54 56 58 60 62 64 66 68 70 组合 combination 倍率 Parts of line 吊钩重量 Weight
	12m	12m	12m	12m	12m	
4.5						4.5
5						5
6						6
7						7
8						8
9						9
10						10
12						12
14	21.1	19.4				14
16	19.9	18.1	16.8	15.5		16
18	18.7	17.0	15.9	14.8	13.5	18
20	17.6	15.9	15.2	14.0	13.0	20
22	16.3	14.7	14.3	13.1	12.4	22
24	15.3	13.6	13.4	12.2	11.6	24
26	14.3	12.6	12.6	11.3	10.9	26
28	13.2	11.7	11.7	10.6	10.3	28
30	12.2	10.8	10.9	9.9	9.7	30
32	11.3	10.1	10.2	9.2	9.1	32
34	10.4	9.3	9.6	8.5	8.6	34
36	9.6	8.7	9.0	7.9	8.1	36
38	8.9	8.0	8.3	7.4	7.6	38
40	8.3	7.5	7.7	6.9	7.1	40
42	7.6	6.9	7.1	6.4	6.6	42
44	7.0	6.4	6.6	5.9	6.2	44
46	6.5	5.9	6.1	5.5	5.7	46
48	5.9	5.4	5.6	5.1	5.3	48
50	5.4	5.0	5.1	4.7	4.9	50
52	4.9	4.6	4.7	4.3	4.5	52
54	4.5	4.3	4.3	4.0	4.1	54
56	4.1	3.9	3.9	3.6	3.8	56
58	3.7	3.6	3.5	3.3	3.4	58
60	3.4	3.2	3.2	3.0	3.1	60
62	3.1	3.0	2.8	2.8	2.8	62
64			2.5	2.5	2.5	64
66			2.2	2.3	2.2	66
68					2.0	68
70					1.7	70
组合 combination	22211	12221	22221	12222	22222	组合 combination
倍率 Parts of line	2	2	2	2	2	倍率 Parts of line
吊钩重量 Weight			1.1t			吊钩重量 Weight

起重性能表

Lifting capacities

T 14.9~50.4m

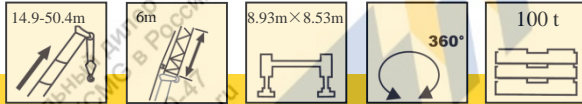

	14.9+2.2 m	40.2+2.2 m	45.3+2.2m	45.3+2.2m	50.4+2.2 m	50.4+2.2 m	
	6m	6m	6m	6m	6m	6m	
3.5	46.6						3.5
4	45.4						4
4.5	44.2						4.5
5	43.0						5
6	40.2						6
7	36.4						7
8	33.0	46.5					8
9	30.2	45.2					9
10	27.8	44.1	43.0	36.7			10
12	23.9	39.7	39.3	33.3	31.4	28.1	12
14	20.9	35.5	33.0	30.0	28.7	25.7	14
16	18.8	32.5	29.7	27.0	26.2	23.5	16
18	16.8	29.7	26.9	24.7	23.9	21.4	18
20	15.5	27.6	24.4	22.4	21.8	19.7	20
22		25.7	22.3	20.4	20.0	18.0	22
24		23.9	20.4	18.6	18.1	16.5	24
26		22.6	18.7	17.1	16.6	15.1	26
28		21.2	17.2	15.7	15.4	13.9	28
30		20.0	15.7	14.5	14.1	13.0	30
32		18.9	14.4	13.4	12.9	11.9	32
34		18.3	13.2	12.4	11.9	11.0	34
36		16.9	12.2	11.6	11.0	10.2	36
38		15.6	11.4	10.8	10.1	9.4	38
40		14.2	10.6	10.0	9.3	8.7	40
42		12.9	9.8	9.3	8.5	8.0	42
44		12.9	9.1	8.7	7.9	7.5	44
46		9.2	8.3	8.1	7.2	6.9	46
48			8.0	7.7	6.7	6.4	48
50			7.5	7.1	6.4	5.9	50
52					6.0	5.6	52
54					5.8	5.0	54
56					4.9	4.5	56
58							58
60							60
62							62
64							64
66							66
68							68
70							70
组合 combination	00000	11111	21111	12111	22111	12211	组合 combination
倍率 Parts of line	4	4	4	4	3	3	倍率 Parts of line
吊钩重量 Weight			1.4t			1.1t	吊钩重量 Weight

起重性能表

Lifting capacities

T 55.5~65.6m

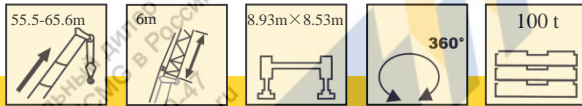

	55.5+2.2 m		55.5+2.2 m		60.5+2.2 m		60.5+2.2 m		65.6+2.2 m	
	6m		6m		6m		6m		6m	
3.5										
4										
4.5										
5										
6										
7										
8										
9										
10										
12	26.1		24.0							
14	24.4		22.1		20.5		18.9			
16	22.7		20.5		19.3		17.9		16.5	
18	21.1		18.9		18.1		16.7		15.7	
20	19.6		17.5		17.1		15.6		14.9	
22	18.0		16.1		16.0		14.5		14.1	
24	16.6		14.9		14.8		13.5		13.2	
26	15.1		13.7		13.9		12.4		12.4	
28	14.0		12.7		13.0		11.5		11.7	
30	12.9		11.7		11.9		10.8		10.7	
32	11.9		10.8		11.0		10.0		10.1	
34	11.0		10.0		10.3		9.2		9.5	
36	10.1		9.3		9.5		8.6		8.9	
38	9.3		8.6		8.7		8.0		8.2	
40	8.6		7.9		8.0		7.4		7.6	
42	7.8		7.3		7.4		6.9		7.1	
44	7.2		6.8		6.9		6.4		6.6	
46	6.6		6.3		6.3		5.9		6.1	
48	6.1		5.8		5.8		5.5		5.6	
50	5.6		5.3		5.3		5.0		5.1	
52	5.1		5.0		4.8		4.6		4.8	
54	4.7		4.6		4.4		4.3		4.4	
56	4.5		4.2		4.0		4.0		4.0	
58	4.2		3.8		3.6		3.5		3.4	
60	4.0		3.5		3.4		3.3		3.2	
62					3.2		3.1		2.9	
64					3.0		2.7		2.6	
66									2.3	
68									2.0	
70									1.7	
组合 combination	22211		12221		22221		12222		22222	
倍率 Parts of line	3		2		2		2		2	
吊钩重量 Weight					1.1t					

起升高度曲线图 Lifting heights

固定副臂 Fixed jib

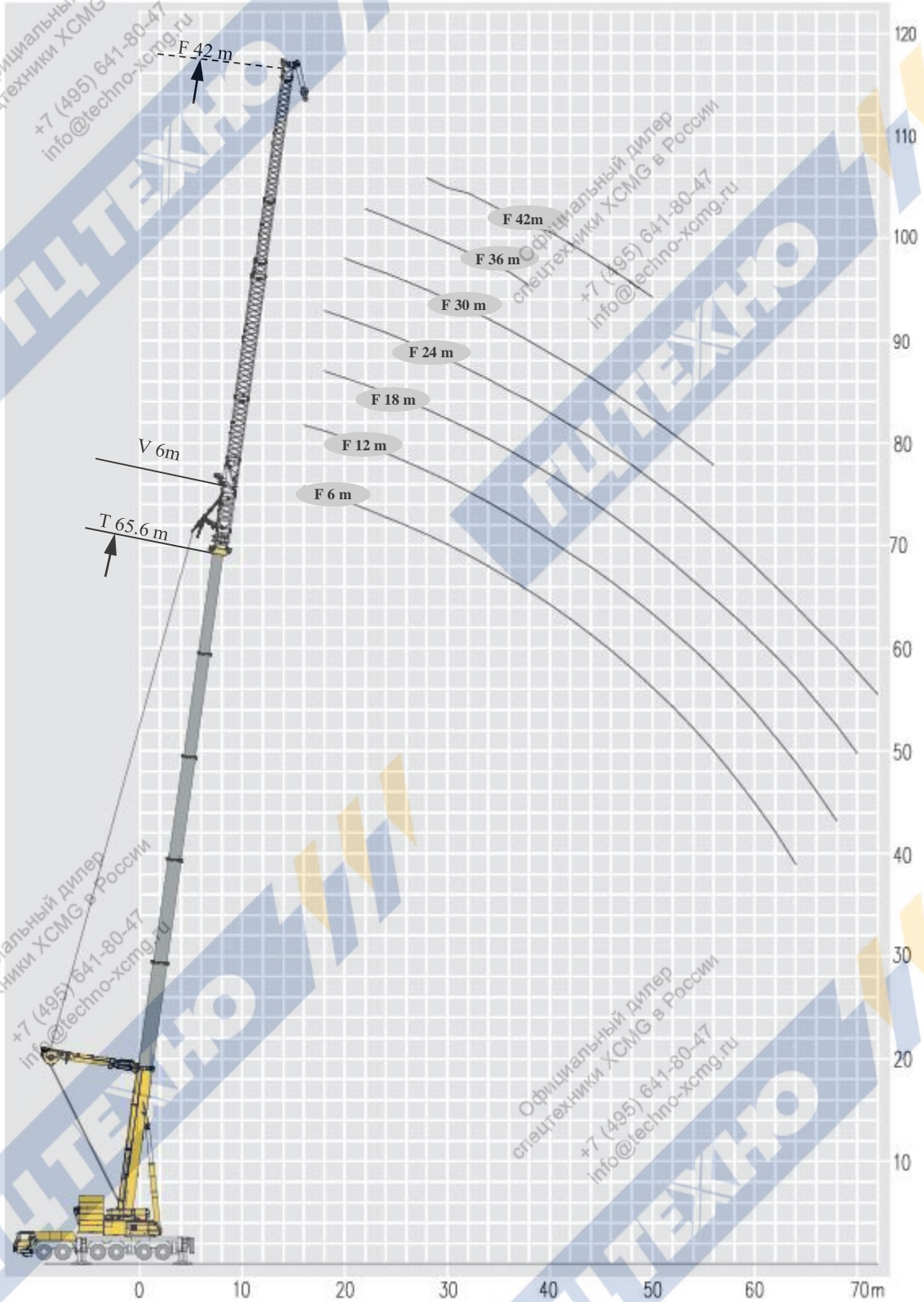

起重性能表

Lifting capacities

T 40.2~50.4m

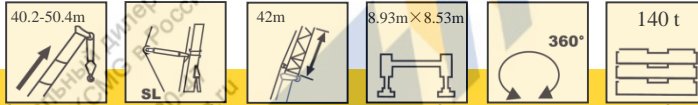

	40.2+2.2 m		45.3+2.2 m		45.3+2.2m		50.4+2.2m		50.4+2.2 m	
	42m		42m		42m		42m		42m	
16	9.8									16
18	9.4		9.4		9.4		9.4		9.4	18
20	9.0		9.0		9.0		9.0		9.0	20
22	8.5		8.5		8.5		8.6		8.6	22
24	8.0		8.0		8.0		8.1		8.1	24
26	7.5		7.6		7.6		7.7		7.7	26
28	7.0		7.0		7.0		7.1		7.1	28
30	6.5		6.6		6.6		6.7		6.7	30
32	6.0		6.3		6.3		6.4		6.4	32
34	5.8		5.9		5.9		6.0		6.0	34
36	5.5		5.6		5.6		5.7		5.7	36
38	5.2		5.4		5.4		5.5		5.5	38
40	5.0		5.1		5.1		5.3		5.2	40
42	4.8		4.9		4.9		5.0		5.0	42
44	4.5		4.6		4.7		4.8		4.8	44
46	4.2		4.5		4.5		4.6		4.6	46
48	4.0		4.2		4.2		4.4		4.4	48
50	3.8		4.0		4.0		4.2		4.2	50
52	3.5		3.3		3.8		4.0		4.0	52
54	3.3		3.6		3.6		3.8		3.8	54
56	3.2		3.4		3.4		3.6		3.6	56
58	3.0		3.1		3.2		3.4		3.4	58
60	2.8		3.2		3.0		3.2		3.2	60
62	2.7		2.9		2.9		3.1		3.1	62
64	2.5		2.8		2.8		3.0		3.0	64
66	2.4		2.6		2.6		2.8		2.8	66
68	2.3		2.5		2.5		2.7		2.7	68
70	2.2		2.4		2.4		2.6		2.6	70
72	2.1		2.3		2.3		2.5		2.5	72
74	2.0		2.2		2.2		2.2		2.3	74
76	1.9		2.1		2.1		2.2		1.9	76
78	1.8		2.0		1.8		1.8			78
80	1.7		1.6							80
组合 combination	11111		12111		21111		12211		22111	组合 combination
倍率 Parts of line	1		1		1		1		1	倍率 Parts of line
吊钩重量 Weight					0.46t					吊钩重量 Weight

起重性能表

Lifting capacities

T 55.5~65.6m

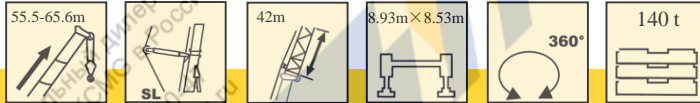

	55.5+2.2 m		60.5+2.2 m		65.6+2.2 m	
	42m	42m	42m	42m	42m	42m
16						
18	9.0	9.0				
20	8.5	8.6				
22	8.2	8.3	8.0	8.2		
24	7.9	8.0	7.9	8.0		
26	7.4	7.5	7.4	7.5		
28	6.9	7.0	6.9	7.0	6.5	
30	6.5	6.5	6.4	6.5	6.0	
32	6.4	6.4	5.6	6.3	5.4	
34	5.9	6.0	4.4	6.0	5.0	
36	5.8	5.8	3.7	5.8	4.8	
38	5.4	5.5	2.7	5.6	4.5	
40	5.3	5.3	1.7	5.5	4.3	
42	5.0	5.0		5.2	3.8	
44	4.9	4.9		4.7	3.3	
46	4.8	4.8		3.4	2.8	
48	4.5	4.5		2.5	1.8	
50	4.3	4.3		1.6	1.2	
52	4.1	4.2				
54	4.0	4.0				
56	3.8	3.8				
58	3.6	3.6				
60	3.5	3.5				
62	3.3	3.3				
64	3.2	3.2				
66	3.0	3.0				
68	2.8	2.9				
70	2.7	2.7				
72	2.6	2.6				
74	2.4	2.3				
76	2.3	1.6				
78	1.7					
80						
组合 combination 倍率 Parts of line 吊钩重量 Weight	12221 1	22211 1	12222 1	22221 1	22222 1	组合 combination 倍率 Parts of line 吊钩重量 Weight

起重性能表

Lifting capacities

T 40.2~50.4m

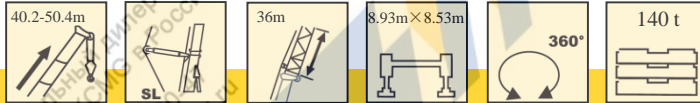

	40.2+2.2 m		45.3+2.2 m		45.3+2.2 m		50.4+2.2 m		50.4+2.2 m	
	36m		36m		36m		36m		36m	
14	12.6									14
16	12.0		11.7		12.2					16
18	11.0		11.0		11.5		11.4		11.0	18
20	10.5		10.5		11.0		11.0		10.5	20
22	10.0		10.0		10.5		10.5		10.0	22
24	9.5		9.5		10.0		10.0		9.5	24
26	9.0		9.0		9.5		9.5		9.0	26
28	8.5		8.5		9.0		9.0		8.5	28
30	8.0		8.0		8.5		8.5		8.0	30
32	7.5		7.5		8.0		8.0		7.5	32
34	7.0		7.0		7.5		7.5		7.0	34
36	6.5		6.5		7.0		7.0		6.8	36
38	6.0		6.4		6.8		6.8		6.5	38
40	5.8		6.0		6.5		6.5		6.3	40
42	5.5		5.8		6.0		6.3		6.0	42
44	5.0		5.5		5.8		6.0		5.8	44
46	4.8		5.0		5.5		5.8		5.5	46
48	4.5		4.8		5.3		5.5		5.2	48
50	4.4		4.5		5.0		5.3		5.0	50
52	4.0		4.3		4.8		5.0		4.7	52
54	3.9		4.0		4.4		4.7		4.5	54
56	3.6		3.8		4.2		4.5		4.2	56
58	3.5		3.7		4.0		4.3		4.0	58
60	3.3		3.5		3.8		4.0		3.8	60
62	3.2		3.3		3.7		3.9		3.6	62
64	3.0		3.2		3.5		3.8		3.5	64
66	2.8		3.0		3.3		3.5		3.4	66
68	2.7		2.9		3.2		3.4		3.2	68
70	2.6		2.8		3.0		3.3		3.1	70
72	2.5		2.7		2.9		3.1		2.7	72
74	2.4		2.6		2.5		2.6		2.1	74
76	2.1		2.3		2.0		2.0			76
组合 combination	11111		12111		21111		12211		22111	组合 combination
倍率 Parts of line	2		1		1		1		1	倍率 Parts of line
吊钩重量 Weight	1.1t						0.46t			吊钩重量 Weight

起重性能表

Lifting capacities

T 55.5~65.6m

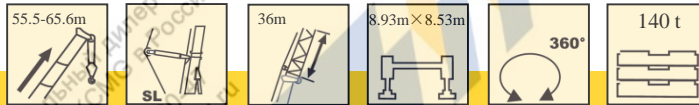

	55.5+2.2 m		60.5+2.2m		65.6+2.2 m	
	36m	36m	36m	36m	36m	36m
14						
16						
18	11.3	11.4				
20	10.9	11.0	10.3	10.6		
22	10.4	10.5	10.0	10.3	9.7	
24	9.9	10.0	9.5	10.0	9.5	
26	9.4	9.5	9.0	9.5	8.8	
28	9.0	9.0	8.6	9.0	8.1	
30	8.4	8.5	8.0	8.7	6.4	
32	8.0	8.0	7.8	8.5	5.1	
34	7.4	7.5	7.5	8.0	4.0	
36	7.2	7.3	7.3	7.5	3.2	
38	6.9	7.0	7.0	7.0	2.1	
40	6.8	6.8	6.8	6.8		
42	6.5	6.5	6.5	6.5		
44	6.2	6.3	6.2	6.3		
46	6.0	6.0	6.0	6.0		
48	5.8	5.8	5.8	5.8		
50	5.4	5.5	5.5	5.6		
52	5.2	5.3	5.3	5.5		
54	5.2	5.2	5.1	5.3		
56	5.0	5.0	4.7	5.0		
58	4.5	4.5	3.6	4.8		
60	4.3	4.3	2.9	4.7		
62	4.2	4.2	2.6	4.2		
64	4.0	4.0	1.8	3.7		
66	3.8	3.8		3.0		
68	3.5	3.5		2.2		
70	3.5	3.1		1.6		
72	3.1	2.4				
74	2.5	1.8				
76	1.9					
组合 combination 倍率 Parts of line 吊钩重量 Weight	12221 4	22211 1	12222 1	22221 1	22222 1	组合 combination 倍率 Parts of line 吊钩重量 Weight

起重性能表

Lifting capacities

T 40.2~50.4m

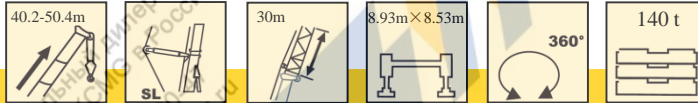

	40.2+2.2 m		45.3+2.2 m		45.3+2.2m		50.4+2.2m		50.4+2.2 m	
	30m		30m		30m		30m		30m	
14	15.4	15.4	15.4	15.4	15.4	15.4	14.5	14.5	14.5	14
16	15.0	15.0	15.0	15.0	15.0	15.0	14.0	14.0	14.0	16
18	14.0	14.1	14.1	14.1	14.1	14.1	13.0	13.0	13.0	18
20	13.2	13.3	13.3	13.3	13.3	13.3	12.5	12.5	12.5	20
22	12.5	12.7	12.7	12.7	12.7	12.7	12.0	12.0	12.0	22
24	11.6	11.8	11.8	11.8	11.8	11.8	11.5	11.5	11.5	24
26	11.0	18.3	18.3	18.3	18.3	18.3	10.6	10.6	10.6	26
28	10.5	10.8	10.8	10.8	10.8	10.8	9.9	9.9	9.9	28
30	10.0	10.3	10.3	10.3	10.3	10.3	9.8	9.8	9.8	30
32	9.0	9.5	9.5	9.5	9.5	9.5	9.3	9.3	9.3	32
34	8.8	9.0	9.0	9.0	9.0	9.0	9.0	9.0	9.0	34
36	8.0	8.5	8.5	8.5	8.5	8.5	8.5	8.5	8.5	36
38	7.5	8.3	8.3	8.3	8.3	8.3	8.0	8.0	8.0	38
40	7.4	8.0	8.0	8.0	8.0	8.0	7.5	7.5	7.5	40
42	7.0	7.5	7.5	7.5	7.5	7.5	7.2	7.2	7.2	42
44	6.5	7.3	7.3	7.3	7.3	7.3	7.0	7.0	7.0	44
46	6.0	7.0	7.0	7.0	7.0	7.0	6.7	6.7	6.7	46
48	5.8	6.7	6.7	6.7	6.7	6.7	6.5	6.5	6.5	48
50	5.5	6.5	6.5	6.5	6.5	6.5	6.0	6.0	6.0	50
52	5.2	6.0	6.0	6.0	6.0	6.0	5.7	5.7	5.7	52
54	5.0	5.4	5.4	5.4	5.4	5.4	5.5	5.5	5.5	54
56	4.7	5.0	5.0	5.0	5.0	5.0	5.3	5.3	5.3	56
58	4.5	4.7	4.7	4.7	4.7	4.7	5.0	5.0	5.0	58
60	4.3	4.5	4.5	4.5	4.5	4.5	4.8	4.8	4.8	60
62	4.0	4.4	4.4	4.4	4.4	4.4	4.6	4.6	4.6	62
64	3.8	4.2	4.2	4.2	4.2	4.2	4.7	4.7	4.7	64
66	3.7	4.0	4.0	4.0	4.0	4.0	4.7	4.7	4.7	66
68	3.5	4.0	4.0	4.0	4.0	4.0	4.2	4.2	4.2	68
70	3.2	3.6	3.6	3.6	3.6	3.6	4.1	4.1	4.1	70
72		2.9	2.9	2.9	2.9	2.9	3.4	3.4	3.4	72
74		2.2	2.2	2.2	2.2	2.2	2.7	2.7	2.7	74
76							2.2	2.2	2.2	76
组合 combination	11111	12111	21111	21111	21111	21111	1.5	1.5	1.5	组合 combination
倍率 Parts of line	2	2	2	2	2	2	2	2	2	倍率 Parts of line
吊钩重量 Weight			1.1t	1.1t	1.1t	1.1t				吊钩重量 Weight

起重性能表

Lifting capacities

T 55.5~65.6m

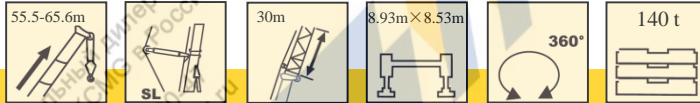

	55.5+2.2 m		60.5+2.2m		65.6+2.2 m	
	30m	30m	30m	30m	30m	30m
14						
16	14.1	14.2				
18	13.5	13.6	13.2		13.4	
20	13.1	13.2	12.5		12.6	12.1
22	12.5	12.6	12.0		12.2	11.5
24	12.0	12.1	11.5		11.7	11.0
26	11.5	11.6	11.0		11.0	10.7
28	11.0	11.1	10.5		10.6	10.2
30	10.5	10.6	10.0		10.1	9.8
32	10.0	10.2	9.5		9.6	9.5
34	9.5	9.6	9.0		9.2	9.0
36	9.0	9.1	8.8		8.9	8.8
38	8.5	8.5	8.4		8.5	8.5
40	8.0	8.2	8.0		8.1	8.2
42	7.8	7.8	7.8		7.9	7.8
44	7.5	7.5	7.6		7.7	6.8
46	7.0	7.0	7.3		7.4	6.0
48	6.8	6.8	7.0		7.1	5.1
50	6.5	6.5	6.8		6.9	4.2
52	6.3	6.4	6.5		6.6	3.2
54	6.0	6.3	6.3		6.4	2.3
56	5.8	5.8	6.0		6.1	1.6
58	5.5	5.5	5.8		5.8	
60	5.3	5.3	5.5		5.6	
62	5.0	5.0	5.2		5.3	
64	4.9	4.7	5.0		5.0	
66	4.6	4.1	4.8		4.1	
68	4.1	3.4	4.2		3.4	
70	3.5	2.7	3.6		2.7	
72	2.7	2.1	2.9		2.1	
74	2.2		2.3			
76	1.5		1.7			
组合 combination 倍率 Parts of line 吊钩重量 Weight	12221	22211	12222		22221	22222
	2	2	2		2	1
			1.1t			0.46t

起重性能表

Lifting capacities

T 40.2~50.4m

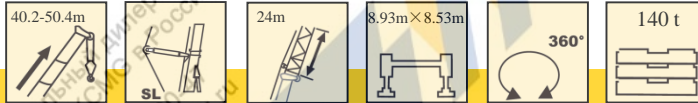

	40.2+2.2 m	45.3+2.2 m	45.3+2.2m	50.4+2.2m	50.4+2.2 m	
	24m	24m	24m	24m	24m	
14	20.0	20.2	20.2	20.5	20.8	14
16	19.0	19.5	19.5	18.9	19.0	16
18	17.5	18.0	18.3	18.0	18.0	18
20	17.0	16.8	17.0	16.5	17.2	20
22	15.5	16.0	16.0	15.5	16.5	22
24	14.8	15.0	15.0	15.2	15.5	24
26	14.0	14.5	14.5	14.5	14.6	26
28	13.0	13.5	13.5	13.9	13.9	28
30	12.5	13.0	13.0	13.0	13.0	30
32	11.8	12.2	12.2	12.5	12.5	32
34	11.2	11.7	11.7	12.0	12.0	34
36	10.5	11.0	11.0	11.5	11.5	36
38	10.0	10.5	10.5	11.1	11.0	38
40	9.5	10.0	10.0	10.4	10.5	40
42	9.0	9.6	9.6	10.0	10.2	42
44	8.5	9.0	9.0	9.5	9.6	44
46	8.0	8.7	8.7	9.0	9.0	46
48	7.8	8.0	8.0	8.7	8.7	48
50	7.3	7.8	7.8	8.8	8.5	50
52	7.0	7.5	7.5	8.3	8.3	52
54	6.5	7.0	7.0	8.0	8.0	54
56	6.3	6.7	6.7	7.4	7.4	56
58	7.6	6.8	6.8	7.0	7.0	58
60	6.7	6.2	6.2	6.5	6.0	60
62	5.9	5.6	5.6	5.9	5.2	62
64	4.4	5.6	4.9	5.0	4.4	64
66	2.2	4.6	3.9	4.1	3.6	66
68		3.8	3.0	3.5	2.8	68
70		1.6		2.7	2.0	70
72				2.0		72
74						74
组合 combination	11111	12111	21111	12211	22111	组合 combination
倍率 Parts of line	2	2	2	2	2	倍率 Parts of line
吊钩重量 Weight			1.1t			吊钩重量 Weight

起重性能表

Lifting capacities

T 55.5~65.6m

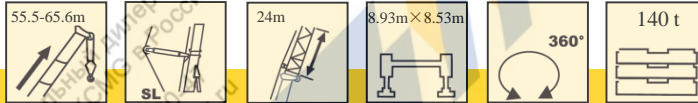

	55.5+2.2 m		60.5+2.2m		65.6+2.2 m	
	24m	24m	24m	24m	24m	24m
14						
16	18.9	19.0				
18	18.0	18.1	16.8		16.6	
20	17.0	17.0	16.0		16.0	
22	16.0	16.5	15.3		15.5	
24	15.5	15.5	14.5		14.8	
26	14.5	14.8	14.0		14.0	
28	13.6	14.0	13.5		13.5	
30	13.0	13.5	12.9		13.0	
32	12.5	13.0	12.5		12.5	
34	12.0	12.5	12.0		12.0	
36	11.8	11.8	11.8		11.6	
38	11.0	11.2	11.3		11.4	
40	10.8	10.8	11.0		11.0	
42	10.0	10.5	10.5		10.5	
44	9.9	10.0	10.0		10.0	
46	9.5	9.6	9.8		9.8	
48	9.0	9.0	9.5		9.5	
50	8.8	8.7	9.0		9.0	
52	8.4	8.5	8.6		8.6	
54	8.0	8.0	8.4		8.0	
56	7.8	7.4	8.0		7.1	
58	7.1	7.0	7.4		6.3	
60	6.8	6.0	7.0		5.6	
62	5.9	5.1	6.2		4.8	
64	5.1	4.3	5.3		4.1	
66	4.3	3.5	4.6		3.6	
68	3.6	2.7	3.8		3.0	
70	2.8	2.0	3.1		2.4	
72	2.2		2.5		1.8	
74	1.5		1.9			
组合 combination	12221	22211	12222	22221	22222	组合 combination
倍率 Parts of line	2	2	2	2	2	倍率 Parts of line
吊钩重量 Weight			1.1t			吊钩重量 Weight

起重性能表

Lifting capacities

T 40.2~50.4m

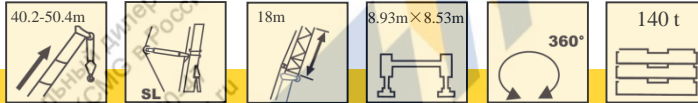

	40.2+2.2 m		45.3+2.2 m		45.3+2.2m		50.4+2.2m		50.4+2.2 m	
	18m		18m		18m		18m		18m	
12	27.6	28.0	28.0							12
14	25.5	26.0	26.0				25.4		26.0	14
16	23.7	24.0	24.2				24.2		24.3	16
18	22.0	22.6	22.7				22.4		23.0	18
20	20.7	21.3	21.3				21.3		21.7	20
22	19.5	20.0	20.0				20.4		20.5	22
24	18.3	19.0	19.1				19.3		19.2	24
26	17.2	17.9	18.0				18.1		18.5	26
28	16.1	17.0	17.1				17.3		17.6	28
30	15.3	16.0	16.1				16.6		17.0	30
32	14.5	15.4	15.4				15.9		16.0	32
34	13.7	14.6	14.6				15.1		15.3	34
36	13.1	13.8	13.8				14.3		14.6	36
38	12.5	13.2	13.3				13.8		13.9	38
40	11.9	12.7	12.7				13.2		13.3	40
42	11.4	12.0	12.1				12.5		12.8	42
44	10.9	11.6	11.6				12.2		12.2	44
46	10.5	11.2	11.2				11.8		12.0	46
48	10.0	10.8	10.8				11.0		11.0	48
50	9.6	10.7	10.3				10.7		10.7	50
52	9.3	9.9	10.0				10.2		9.4	52
54	8.7	9.0	8.7				9.2		8.5	54
56	8.0	8.1	7.7				8.0		7.3	56
58	6.3	7.0	6.6				7.0		6.3	58
60	3.6	6.0	5.6				6.0		5.3	60
62		4.9	4.5				5.1		4.4	62
64		2.7	2.6				4.2		3.6	64
66							3.4		2.7	66
68							2.4			68
70										70
72										72
组合 combination	11111	12111	21111				12211		22111	组合 combination
倍率 Parts of line	3	3	3				3		3	倍率 Parts of line
吊钩重量 Weight			1.1t							吊钩重量 Weight

起重性能表

Lifting capacities

T 55.5~65.6m

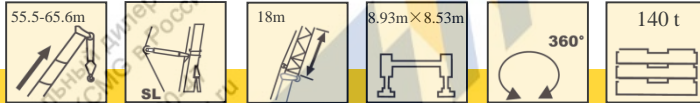

	55.5+2.2 m		60.5+2.2m		65.6+2.2 m	
	18m	18m	18m	18m	18m	18m
12						
14	25.5	25.8				
16	24.4	24.4	23.4		24.0	
18	23.1	23.4	22.4		22.6	22.1
20	21.8	22.1	21.0		21.5	21.0
22	20.5	20.9	20.0		20.5	20.0
24	19.8	19.5	19.0		19.5	19.4
26	18.5	18.5	18.5		18.6	18.5
28	17.5	18.2	17.6		17.8	17.8
30	17.0	17.0	16.5		17.0	17.0
32	16.5	16.3	16.0		16.5	16.5
34	16.0	15.6	15.5		15.8	16.0
36	15.0	15.0	15.0		15.0	15.5
38	14.5	14.4	14.4		14.5	14.8
40	13.5	14.0	13.8		14.0	14.0
42	13.0	13.4	13.5		13.5	13.8
44	12.5	13.0	12.5		13.0	13.5
46	12.0	12.0	12.4		12.0	13.0
48	12.0	11.5	12.0		11.0	12.0
50	10.9	10.5	11.0		10.0	10.6
52	10.1	9.4	10.0		9.5	9.4
54	9.4	8.5	9.3		8.4	8.8
56	8.2	7.3	8.5		7.5	8.0
58	7.2	6.3	7.5		6.6	6.9
60	6.0	5.3	6.6		5.6	6.0
62	5.3	4.5	5.7		4.7	5.0
64	4.5	3.6	4.8		3.8	4.3
66	3.7	2.8	4.0		3.0	3.5
68	2.9	2.0	3.3		2.3	2.7
70	2.2		2.6		1.6	2.0
72	1.5		1.9			
组合 combination	12221	22211	12222		22221	22222
倍率 Parts of line	3	3	2		2	2
吊钩重量 Weight			1.1t			

起重性能表

Lifting capacities

T 40.2~50.4m

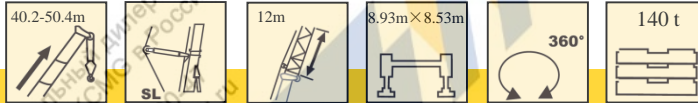

	40.2+2.2 m		45.3+2.2 m		45.3+2.2 m		50.4+2.2 m		50.4+2.2 m	
	12m		12m		12m		12m		12m	
12	37.0	37.8	38.0	37.3	37.5	12				
14	34.4	35.2	35.4	35.4	35.5	14				
16	32.0	32.9	33.0	33.0	33.4	16				
18	30.0	30.8	31.0	31.2	31.5	18				
20	28.0	29.1	29.2	29.6	29.8	20				
22	26.2	27.6	27.6	28.0	28.3	22				
24	24.6	26.0	26.1	26.7	26.8	24				
26	23.2	24.3	24.6	25.4	25.6	26				
28	22.0	23.3	23.3	24.3	24.3	28				
30	20.8	22.1	22.1	23.0	23.2	30				
32	20.8	20.9	21.1	22.0	22.1	32				
34	18.9	20.0	20.1	21.0	21.0	34				
36	18.0	19.0	19.0	19.0	19.0	36				
38	17.4	17.8	17.8	17.8	17.8	38				
40	16.0	16.8	16.8	16.7	15.8	40				
42	15.5	15.7	14.7	15.7	14.7	42				
44	14.0	13.8	13.6	14.2	13.0	44				
46	12.7	12.6	12.5	12.6	11.8	46				
48	11.6	11.4	11.0	11.5	10.9	48				
50	10.3	10.0	9.8	10.3	9.7	50				
52	8.0	9.2	8.7	9.2	8.5	52				
54	5.1	8.0	7.4	8.1	7.3	54				
56		6.5	6.0	7.0	6.2	56				
58		4.3	3.9	5.9	5.1	58				
60				4.9	4.1	60				
62				3.6	3.0	62				
64						64				
66						66				
68						68				
70						70				
组合 combination	14111	12111	21111	12211	22111	组合 combination				
倍率 Parts of line	4	4	4	4	4	倍率 Parts of line				
吊钩重量 Weight			1.4t			吊钩重量 Weight				

起重性能表

Lifting capacities

T 55.5~65.6m

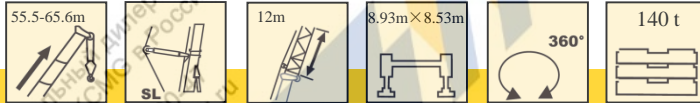

	55.5+2.2 m		60.5+2.2m		65.6+2.2 m	
	12m	12m	12m	12m	12m	12m
12						
14	35.0	35.5				
16	33.1	33.6	31.9	31.8	28.1	
18	30.6	31.8	30.0	31.0	27.8	
20	29.8	30.1	29.0	29.9	27.2	
22	28.3	28.6	27.8	28.6	26.7	
24	27.0	27.4	26.6	27.4	25.7	
26	25.9	26.1	25.6	26.4	24.7	
28	24.7	25.0	24.6	25.2	23.7	
30	23.7	24.0	23.7	23.7	22.6	
32	22.6	22.0	22.7	22.0	21.3	
34	21.0	21.0	21.6	20.0	19.9	
36	19.9	18.9	19.0	19.0	18.5	
38	17.8	17.0	18.0	17.0	17.3	
40	16.8	15.7	16.8	16.0	16.0	
42	15.0	14.5	15.0	14.7	14.0	
44	13.9	13.0	14.0	13.0	13.0	
46	12.7	11.9	13.0	12.0	12.0	
48	11.5	11.0	11.8	10.8	11.0	
50	10.5	9.6	11.0	9.9	10.0	
52	9.4	8.6	9.9	8.9	9.2	
54	8.4	7.5	8.9	7.9	8.2	
56	7.3	6.4	7.9	6.8	7.2	
58	5.9	5.4	6.8	5.7	6.2	
60	5.2	4.4	5.8	4.7	5.2	
62	4.4	3.5	4.9	3.8	4.4	
64	2.8	2.6	4.0	2.9	3.5	
66	2.8	1.7	3.2	2.2	2.7	
68			2.5		1.9	
70			1.8			
组合 combination	12221	22211	12222	22221	22222	组合 combination
倍率 Parts of line	3	3	3	3	3	倍率 Parts of line
吊钩重量 Weight			1.1t			吊钩重量 Weight

起重性能表

Lifting capacities

T 40.2~50.4m

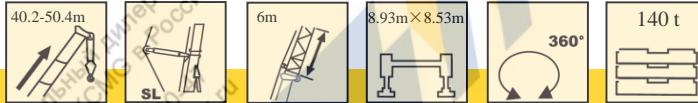

	40.2+2.2 m		45.3+2.2 m		45.3+2.2 m		50.4+2.2 m		50.4+2.2 m	
	6m		6m		6m		6m		6m	
10	57.5	55.3			54.4					10
12	57.5	54.3			53.4		47.5		46.6	12
14	54.5	52.3			51.5		46.8		45.5	14
16	51.0	50.0			49.2		45.0		43.5	16
18	47.0	46.4			45.5		43.0		42.0	18
20	43.1	41.0			40.5		40.0		39.0	20
22	37.1	37.6			36.5		36.0		35.0	22
24	34.5	34.5			33.5		33.6		33.5	24
26	31.6	30.2			30.7		30.5		30.4	26
28	28.2	28.3			27.8		28.0		27.2	28
30	26.2	25.7			25.2		25.4		25.0	30
32	23.5	23.5			23.1		23.1		23.0	32
34	21.2	21.2			20.8		21.2		20.5	34
36	19.5	19.1			18.9		19.3		18.6	36
38	17.6	17.5			16.7		17.6		16.9	38
40	15.9	15.7			15.5		15.9		15.4	40
42	14.7	14.5			13.6		14.7		13.7	42
44	13.2	13.0			12.6		13.2		12.5	44
46	10.7	11.5			11.1		11.7		11.1	46
48	6.1	10.3			9.8		10.6		9.8	48
50		8.7			8.1		9.0		8.5	50
52		6.1			5.7		8.1		7.2	52
54		2.3			1.8		6.8		6.0	54
56							5.5		4.6	56
58										58
60										60
62										62
64										64
组合 combination	11111	12111			21111		12211		22111	组合 combination
倍率 Parts of line	5	5			5		5		4	倍率 Parts of line
吊钩重量 Weight					1.4t					吊钩重量 Weight

起重性能表

Lifting capacities

T 55.5~65.6m

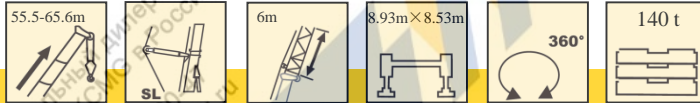

	55.5+2.2 m		60.5+2.2m		65.6+2.2 m	
	6m	6m	6m	6m	6m	6m
10						
12	42.5	41.3				
14	41.8	40.5	37.6		36.0	
16	40.6	39.4	36.7		35.3	31.4
18	39.1	37.9	35.7		34.4	30.7
20	37.4	36.3	34.3		33.1	30.0
22	35.5	34.4	32.9		31.8	29.1
24	32.0	32.0	31.4		30.5	27.9
26	30.0	29.0	29.3		29.0	26.8
28	28.3	27.0	27.0		26.0	25.3
30	25.2	24.5	25.0		24.0	23.8
32	23.1	22.0	23.0		22.0	22.0
34	21.0	21.0	21.0		21.0	20.0
36	19.5	18.9	19.9		18.9	18.9
38	17.8	16.8	17.8		17.0	17.0
40	16.2	15.5	16.8		15.7	15.8
42	14.7	13.7	14.9		14.2	14.7
44	13.5	12.6	13.6		12.4	13.0
46	12.3	11.4	12.6		11.6	12.0
48	10.9	10.0	11.5		10.4	11.1
50	9.8	8.9	10.3		9.3	9.7
52	8.6	7.7	9.2		8.1	8.7
54	7.4	6.3	8.1		6.9	7.5
56	6.2	5.2	6.9		5.8	6.4
58	5.3	4.1	5.9		4.8	5.2
60	4.3	3.1	5.0		3.8	4.3
62	2.6		4.1		2.8	3.6
64						2.7
组合 combination	12221	22211	12222		22221	22222
倍率 Parts of line	4	4	4		3	3
吊钩重量 Weight		1.4t			1.1t	

起升高度曲线图
Lifting heights

变幅副臂
Luffing jib

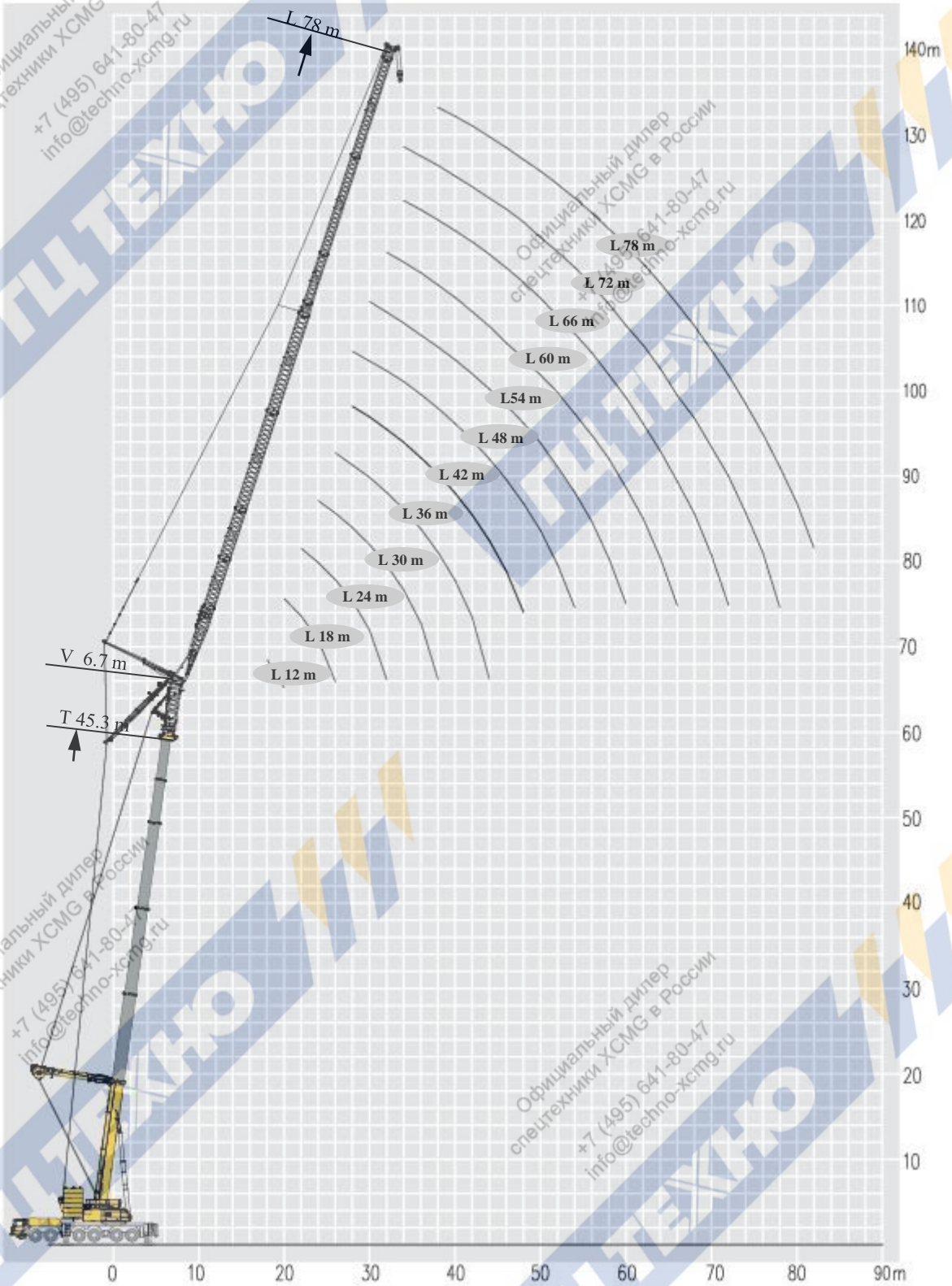

起重性能表

Lifting capacities

T 35.2~55.5m

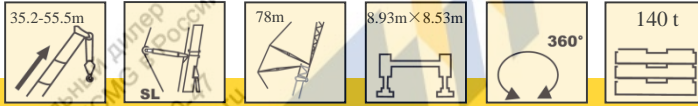

	35.2+6.7 m	40.2+6.7 m	45.3+6.7m	50.4+6.7 m	55.5+6.7m	
	78m	78 m	78m	78 m	78 m	
32	4.8					32
34	4.9	4.5	3.5			34
36	4.9	4.6	3.5	2.4		36
38	4.9	4.6	3.6	2.4	1.6	38
40	4.9	4.6	3.6	2.7	1.7	40
42	4.8	4.6	3.7	2.9	1.9	42
44	4.8	4.6	3.7	3	2.1	44
46	4.8	4.5	3.8	3	2.4	46
48	4.8	4.5	3.8	3	2.6	48
50	4.7	4.4	3.9	3	2.6	50
52	4.7	4.3	3.9	3	2.6	52
54	4.6	4.2	3.8	3	2.7	54
56	4.6	4.2	3.8	3	2.7	56
58	4.3	4	3.7	3	2.7	58
60	4.3	4	3.7	3	2.7	60
62	4.2	4	3.6	2.9	2.7	62
64	4.2	4	3.6	2.8	2.7	64
66	4.1	3.9	3.5	2.7	2.7	66
68	4.1	3.8	3.4	2.5	2.5	68
70	4	3.7	3.3	2.4	2.4	70
72	4	3.7	3.2	2.3	2.3	72
74	4.0	3.7	3.1	2.2	2.2	74
76	3.8	3.4	2.9	2.1	2.1	76
78	3.8	3.3	2.8	2	2.0	78
80	3.7	3.2	2.7	1.9	1.9	80
82	3.5	3.1	2.5	1.8	1.7	82
84				1.6	1.6	84
组合 combination	11110	21110	21111	22111	22211	组合 combination
倍率 Parts of line	2	1	1	1	1	倍率 Parts of line
吊钩重量 Weight			0.46t			吊钩重量 Weight

Официальный дилер
спецтехники XCMG в России
+7 (495) 641-80-47
info@techno-xcmg.ru

Официальный дилер
спецтехники XCMG в России
+7 (495) 641-80-47
info@techno-xcmg.ru

起重性能表

Lifting capacities

T 35.2~55.5m

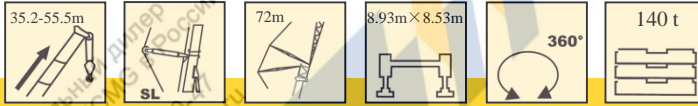

	35.2+6.7 m	40.2+6.7 m	45.3+6.7m	50.4+6.7 m	55.5+6.7m	
	72m	72m	72m	72m	72m	
30	6.5					30
32	6.5	5.6	5.1			32
34	6.5	5.7	5.3	3.4	2.6	34
36	6.6	5.8	5.4	3.7	2.9	36
38	6.6	5.9	5.4	3.9	3.2	38
40	6.6	5.9	5.5	4.1	3.7	40
42	6.5	6.0	5.5	4.1	3.9	42
44	6.5	6.0	5.5	4.1	3.9	44
46	6.5	6.0	5.5	4.1	3.9	46
48	6.4	6.0	5.4	4.1	3.9	48
50	6.4	5.9	5.4	4.1	3.9	50
52	6.4	5.9	5.4	4.1	3.9	52
54	6.3	5.9	5.3	3.9	3.8	54
56	6.2	5.8	5.3	3.9	3.8	56
58	6.1	5.8	5.2	3.9	3.8	58
60	6.0	5.7	5.1	3.9	3.8	60
62	5.9	5.7	5.0	3.8	3.7	62
64	5.8	5.6	4.9	3.7	3.6	64
66	5.8	5.5	4.7	3.6	3.5	66
68	5.7	5.4	4.6	3.5	3.4	68
70	5.6	5.2	4.5	3.4	3.4	70
72	5.5	5.1	4.4	3.3	3.3	72
74	5.4	5.0	4.2	3.2	3.2	74
76	5.0	4.9	4.1	3	3.0	76
78			4.0	2.8	2.8	78
组合 combination	11110	21110	21111	22111	22211	组合 combination
倍率 Parts of line	1	1	1	1	1	倍率 Parts of line
吊钩重量 Weight			0.46t			吊钩重量 Weight

Официальный дилер
спецтехники XCMG в России
+7 (495) 641-80-47
info@techno-xcmg.ru

Официальный дилер
спецтехники XCMG в России
+7 (495) 641-80-47
info@techno-xcmg.ru

起重性能表

Lifting capacities

T 35.2~55.5m

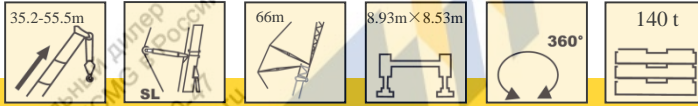

	35.2+6.7 m	40.2+6.7 m	45.3+6.7m	50.4+6.7 m	55.5+6.7m	
	66m	66m	66m	66m	66m	
28	8.2					28
30	8.2	7.2	6.8			30
32	8.4	7.3	6.9	6.0		32
34	8.5	7.5	7.0	6.1	3.9	34
36	8.5	7.6	7.1	6.3	4.4	36
38	8.5	7.7	7.1	6.3	4.9	38
40	8.4	7.7	7.1	6.3	5.3	40
42	8.4	7.8	7.1	6.2	5.3	42
44	8.4	7.8	7.0	6.2	5.3	44
46	8.2	7.8	7.0	6.1	5.4	46
48	8.1	7.8	6.9	6.1	5.3	48
50	8.0	7.7	6.9	6.0	5.3	50
52	7.9	7.7	6.8	6.0	5.3	52
54	7.9	7.6	6.7	5.9	5.3	54
56	7.8	7.6	6.6	5.9	5.3	56
58	7.7	7.5	6.5	5.8	5.1	58
60	7.6	7.4	6.4	5.7	5.0	60
62	7.5	7.2	6.3	5.6	5.0	62
64	7.3	7.2	6.2	5.5	4.9	64
66	6.8	6.9	6.0	5.4	4.9	66
68	6.6	6.7	5.8	5.3	4.8	68
70	6.2	6.3	5.5	5.0	4.6	70
72			5.4	4.8	4.4	72
组合 combination	11110	21110	21111	22111	22211	组合 combination
倍率 Parts of line	1	1	1	1	1	倍率 Parts of line
吊钩重量 Weight			0.46t			吊钩重量 Weight

Официальный дилер
спецтехники XCMG в России
+7 (495) 641-80-47
info@techno-xcmg.ru

Официальный дилер
спецтехники XCMG в России
+7 (495) 641-80-47
info@techno-xcmg.ru

起重性能表

Lifting capacities

T 35.2~60.5m

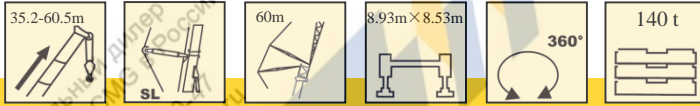

	35.2+6.7 m	40.2+6.7 m	45.3+6.7m	50.4+6.7 m	55.5+6.7m	60.5+6.7m	
	60m	60m	60m	60m	60m	60m	
28	9.9	9.3					28
30	10.0	9.5	8.5	7.2			30
32	10.1	9.6	8.7	7.7	6.2		32
34	10.3	9.7	8.9	7.9	6.4	4.6	34
36	10.4	9.8	9.0	8.0	6.5	5.7	36
38	10.6	9.9	9.0	8.1	6.7	5.9	38
40	10.5	9.9	8.9	8.0	6.7	6.0	40
42	10.3	9.8	8.9	7.8	6.6	6.1	42
44	10.2	9.7	8.9	7.8	6.6	6.1	44
46	10.1	9.7	8.8	7.8	6.5	6.0	46
48	10.0	9.7	8.8	7.7	6.5	6.0	48
50	9.7	9.6	8.7	7.7	6.4	6.0	50
52	9.7	9.5	8.6	7.6	6.4	5.9	52
54	9.6	9.4	8.4	7.5	6.2	5.8	54
56	9.5	9.3	8.3	7.5	6.2	5.7	56
58	9.5	8.9	8.2	7.4	6.1	5.6	58
60	9.3	8.5	8.1	7.3	6.1	5.5	60
62	8.8	8.0	7.9	7.1	6.0	5.4	62
64	8.3	7.6	7.6	7.0	5.9	5.4	64
66			7.3	6.9	5.8	5.3	66
68						5.1	68
组合 combination	11110	21110	21111	22111	22211	22221	组合 combination
倍率 Parts of line	1	1	1	1	1	1	倍率 Parts of line
吊钩重量 Weight				0.46t			吊钩重量 Weight

Официальный дилер
спецтехники XCMG в России
+7 (495) 641-80-47
info@techno-xcmg.ru

Официальный дилер
спецтехники XCMG в России
+7 (495) 641-80-47
info@techno-xcmg.ru

起重性能表

Lifting capacities

T 35.2~60.5m

35.2-60.5m



8.93m×8.53m



140 t



35.2+6.7 m

40.2+6.7 m

45.3+6.7m

50.4+6.7 m

55.5+6.7m

60.5+6.7m



54m

54m

54m

54m

54m

54m

26
28
30
32
34
36
38
40
42
44
46
48
50
52
54
56
58
60
62

12.6
13.0
13.2
13.4
13.2
13.0
12.9
12.7
12.5
12.4
12.3
12.3
12.4
12.3
12.2
12.2
12.1
11.7
11.2
11.7
11.0
10.5
10.0

12.2
12.3
12.4
12.6
12.6
12.5
12.5
12.3
12.3
12.2
12.1
11.7
11.2
10.6
10.6
10.4
9.7
9.1

11.3
11.3
11.5
11.5
11.4
11.4
11.3
11.3
11.3
11.3
11.2
11.0
10.8
10.6
10.4
10.4
10.0

9.9
10.2
10.3
10.4
10.3
10.1
10.0
9.9
9.8
9.7
9.6
9.5
9.3
9.1
9.0

7.4
8.3
8.6
8.7
8.8
8.8
8.6
8.5
8.5
8.3
8.2
8.1
7.9
7.7
7.4
7.2

7.8
7.9
8.0
8.0
8.0
8.0
7.9
7.8
7.7
7.6
7.4
7.2
7.1
7.0
6.9
6.8

26
28
30
32
34
36
38
40
42
44
46
48
50
52
54
56
58
60
62

组合
combination
倍率
Parts of line
吊钩重量
Weight

11110
2
1.1t

21110
1
1.1t

21111
1
0.46t

22111
1
0.46t

22211
1
0.46t

22221
1
0.46t

组合
combination
倍率
Parts of line
吊钩重量
Weight

35.2-60.5m

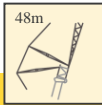
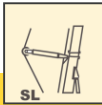

8.93m×8.53m



140 t



35.2+6.7 m

40.2+6.7 m

45.3+6.7m

50.4+6.7 m

55.5+6.7m

60.5+6.7m



48m

48m

48m

48m

48m

48m

24
26
28
30
32
34
36
38
40
42
44
46
48
50
52
54
56

16.1
16.4
16.5
16.4
16.3
16.1
16.0
15.7
15.6
15.2
14.9
14.8
13.8
13.2
12.5
11.7

14.2
14.8
15.2
15.5
15.6
15.5
15.5
15.4
15.2
14.9
14.5
14.5
13.7
13.1
12.5
11.9

13.6
14.0
14.2
14.3
14.2
14.1
14.0
13.8
13.4
13.2
13.0
12.8
12.5
11.9
11.4

12.0
12.7
13.0
13.0
12.9
12.8
12.6
12.6
12.5
12.1
11.8
11.5
11.4
11.3
11.1

10.6
10.9
11.1
11.2
11.1
11.0
10.9
10.7
10.3
9.9
9.7
9.5
9.2
9.1

9.4
9.6
9.6
9.5
9.4
9.4
9.4
9.2
9.1
8.9
8.7
8.6
8.4
8.2
8.0

24
26
28
30
32
34
36
38
40
42
44
46
48
50
52
54
56

组合
combination
倍率
Parts of line
吊钩重量
Weight

11110
2
1.1t

21110
2
1.1t

21111
2
1.1t

22111
1
0.46t

22211
1
0.46t

22221
1
0.46t

组合
combination
倍率
Parts of line
吊钩重量
Weight

起重性能表

Lifting capacities

T 35.2~60.5m

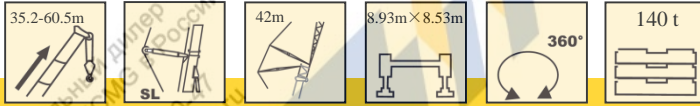

	35.2+6.7 m	40.2+6.7 m	45.3+6.7m	50.4+6.7 m	55.5+6.7m	60.5+6.7m	
	42m	42m	42m	42m	42m	42m	
22	20.0	17.9					22
24	20.3	18.4	17.0				24
26	20.5	18.9	17.3	13.9			26
28	20.2	19.0	17.2	15.4	10.8	11.5	28
30	19.8	18.9	17.2	15.7	13.1	11.4	30
32	19.1	18.6	17.2	15.6	13.3	11.3	32
34	18.3	18.5	17.1	15.4	13.1	11.2	34
36	17.5	17.6	16.8	15.2	13.1	11.1	36
38	16.4	16.7	16.5	15.0	12.9	11.0	38
40	15.7	15.3	16.1	14.6	12.7	10.8	40
42	14.7	14.6	15.5	14.4	12.5	10.6	42
44	14.2	14.6	14.6	13.9	12.3	10.3	44
46	13.5	13.9	14.0	13.6	12.1	10.0	46
48			13.4	13.5	11.9	9.8	48
组合 combination	11110	21110	21111	22111	22211	22221	组合 combination
倍率 Parts of line	2	2	2	2	1	1	倍率 Parts of line
吊钩重量 Weight			1.1t			0.46t	吊钩重量 Weight

Официальный дилер
спецтехники XCMG в России
+7 (495) 641-80-47
info@techno-xcmg.ru

Официальный дилер
спецтехники XCMG в России
+7 (495) 641-80-47
info@techno-xcmg.ru

起重性能表

Lifting capacities

T 35.2~65.6m





	35.2-65.6m		36m		8.93m×8.53m		360°		140 t	
	35.2+6.7 m	40.2+6.7 m	45.3+6.7m	50.4+6.7 m	55.5+6.7m	60.5+6.7m	65.6+6.7m			
	36m	36m	36m	36m	36m	36m	36m			
20	22.2									20
22	23.4	22.5	17.1							22
24	24.1	23.0	19.4	18.6						24
26	24.8	23.2	21.0	19.2	16.5	14.3				26
28	24.5	23.1	21.1	19.1	16.4	14.2	12.5			28
30	24.1	22.8	20.8	18.7	16.3	14.1	12.3			30
32	23.2	22.3	20.6	18.5	15.9	13.7	12.1			32
34	22.1	21.2	20.2	18.3	15.7	13.5	11.8			34
36	21.2	20.2	19.9	17.9	15.5	13.2	11.6			36
38	20.3	19.2	19.6	17.6	15.2	13.1	11.3			38
40	19.4	18.3	18.9	17.4	14.9	12.7	11.1			40
42			18.1	16.9	14.7	12.5	10.9			42
44					14.2	12.0	10.6			44
组合 combination	11110	21110	21111	22111	22211	22221	22222			组合 combination
倍率 Parts of line	2	2	2	2	2	2	2			倍率 Parts of line
吊钩重量 Weight				1.1t						吊钩重量 Weight





	35.2-65.6m		30m		8.93m×8.53m		360°		140 t	
	35.2+6.7 m	40.2+6.7 m	45.3+6.7m	50.4+6.7 m	55.5+6.7m	60.5+6.7m	65.6+6.7m			
	30m	30m	30m	30m	30m	30m	30m			
18	26.5									18
20	27.8	27.5								20
22	29.4	28.2	25.6	23.3						22
24	30.3	28.1	25.5	23.0	19.9	17.4				24
26	30.2	27.7	25.2	22.6	19.5	17.2	15.0			26
28	29.6	26.9	24.7	22.3	19.2	16.7	14.6			28
30	27.9	25.5	24.3	22.0	19.0	16.3	14.3			30
32	26.5	24.1	23.8	21.5	18.5	16.0	14.1			32
34	24.9	22.7	22.6	21.1	18.2	15.7	13.7			34
36		21.5	21.5	20.2	17.8	15.4	13.4			36
38					17.5	15.0	13.0			38
组合 combination	11110	21110	21111	22111	22211	22221	22222			组合 combination
倍率 Parts of line	3	3	3	2	2	2	2			倍率 Parts of line
吊钩重量 Weight				1.1t						吊钩重量 Weight

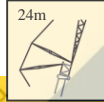
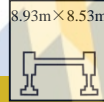

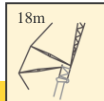
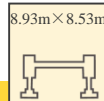

起重性能表

Lifting capacities

T 35.2~65.6m

									
		35.2+6.7 m	40.2+6.7 m	45.3+6.7 m	50.4+6.7 m	55.5+6.7 m	60.5+6.7 m	65.6+6.7 m	
		24m	24m	24m	24m	24m	24m	24m	
16		31.1							16
18		33.2	32.1						18
20		35.7	34.0	30.5	27.7				20
22		36.5	33.6	30.7	27.2	23.3	20.5		22
24		35.6	32.4	30.2	26.7	22.9	20.1	17.5	24
26		33.7	30.6	29.7	26.3	22.6	19.7	17.2	26
28		31.7	28.9	28.9	25.6	22.1	19.1	16.8	28
30			27.2	27.4	24.3	21.7	18.6	16.3	30
32						21.3	18.2	15.6	32
组合									组合
combination		11110	21110	21111	22111	22211	22221	22222	combination
倍率									倍率
Parts of line		3	3	3	3	2	2	2	Parts of line
吊钩重量									吊钩重量
Weight					1.1t				Weight

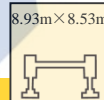
									
		35.2+6.7 m	40.2+6.7 m	45.3+6.7 m	50.4+6.7 m	55.5+6.7 m	60.5+6.7 m	65.6+6.7 m	
		18m	18m	18m	18m	18m	18m	18m	
14		37.8							14
16		41.2	40.2						16
18		43.3	40.9	36.5	32.1				18
20		43.4	40.1	35.9	31.5	27.6	23.9		20
22		41.3	37.5	35.3	30.8	27.1	23.4	20.3	22
24			35.1	33.6	29.6	26.6	22.9	19.9	24
26						25.3	22.5	19.3	26
组合									组合
combination		11110	21110	21111	22111	22211	22221	22222	combination
倍率									倍率
Parts of line		4	4	4	3	3	2	2	Parts of line
吊钩重量									吊钩重量
Weight			1.4t				1.1t		Weight

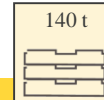
									
		35.2+6.7 m		40.2+6.7 m		45.3+6.7 m			
		12m		12m		12m			
12			54.1						12
14			54.9		48.9				14
16			51.6		47.9		43.3		16
18					45.2		42.1		18
组合									组合
combination			11110		21110		21111		combination
倍率									倍率
Parts of line			5		5		4		Parts of line
吊钩重量									吊钩重量
Weight					1.4t				Weight

T 35.2~45.3m

符号标识

Description of symbols





常规标识

General symbols

	支腿 Outriggers		车桥 Axle
	工作幅度 Radius		行驶速度 Driving speed
	吊臂仰角 Boom angle		爬坡能力 Grade ability
	吊臂长度 Boom length		轮胎 Tires
	吊钩 Hook block		平衡重 Counterweight
	360°全回转 360° rotation		上车 Superstructure
	卷扬 Winch		底盘 Chassis

起重作业标识

Crane specific symbols

	主臂 Boom		固定副臂 Fixed jib
	变幅副臂 Luffing jib		风电臂 Wind power jib

主要技术参数表

Main technical parameters list

类别 Category	项目 Item	单位 Unit	参数 Parameter		
尺寸参数 Dimensions	外形尺寸 (长×宽×高) Outline size (lengthch×width×height)	mm	17674×3000×4000		
	轴距 Wheel base	mm	1650+3100+1650+2440+1650		
	轮距 (前/后) Track (Front/ Rear)	mm	2590/2590/2590/2590/2590/2590/2590		
	前悬/后悬 Front/ Rear overhang	mm	2693/2339		
	前伸/后伸 Front/ Rear extension	mm	2132/0		
重量参数 Hook Weight	最大允许总质量	kg	72000		
	轴荷	一轴 1st axle	kg	12000	
		二轴 2nd axle	kg	12000	
		三轴 3rd axle	kg	12000	
		四轴 4th axle	kg	12000	
		五轴 5th axle	kg	12000	
		六轴 6th axle	kg	12000	
动力参数 Power	发动机型号 Engine model	—	OM502LA.E3B/2	OM502LA.E3A/3	
	额定功率/转速 Engine rated power/rpm	kW/(r/min)	442.6/1800	421.5 /1800	
	最大输出扭矩/转速 Engine rated torque/rpm	N.m/(r/min)	2800/1300	2700 /1300	
行驶参数 Travel	最高车速 Max. travel speed	km/h	80		
	最低稳定车速 Min. travel speed	km/h	2		
	最小转弯直径 Min. turning diameter	m	≤23		
	最小离地间隙 Min. ground clearance	mm	280		
	接近角 Approach angle	°	16		
	离去角 Departure angle	°	15		
	制动距离 (制动初速度为30km/h) Braking distance (at 30 km/h)	m	≤10		
	最大爬坡能力 Max. grade ability	%	≥57		
	百公里油耗 (理论) Fuel consumption per 100 km	L	89.2		
噪音 Noise	加速行驶机外噪声 Exterior noise level	dB(A)	≤84		
	驾驶员耳旁噪声 Noise level at seated position	dB(A)	≤90		

主要技术参数表

Transportation plan

类别 Category	项目 Item		单位 Unit	参数 Parameter	
主要性能参数 Main performance	最大额定总起重量 Max. total rated lifting capacity		t	450	
	最小额定工作幅度 Min. rated working radius		m	3	
	转台尾部回转半径 Turning radius at turntable tail		mm	5700	
	最大起重力矩 Max. load moment	基本臂 Base boom	kN.m	10500	
		最长主臂 Fully-extended boom	kN.m	8840	
	支腿跨距 Outrigger span	纵向 Longitudinal	m	8.93	
		横向 Lateral	m	8.53	
	起升高度 Hoist height	基本臂 Base boom	m	16.07	
		最长主臂 Fully-extended boom	m	70.36	
		最长主臂+变幅副臂 Fully-extended boom + Luffing Jib	m	133	
	起重臂长度 Boom length	基本臂 Base boom	m	14.9	
		最长主臂 Fully-extended boom	m	70	
		最长主臂+副臂 Fully-extended boom + Jib	m	112	
		最长主臂+变幅副臂 Fully-extended boom + Luffing Jib	m	155	
副臂安装角 Jib offset angle		°	0、20、40、60		
工作速度参数 Working speed	起重臂起臂时间 Boom raising time		s	≤85	
	起重臂全伸时间 Boom fully extended time		s	≤900	
	最大回转速度 Max. slewing speed		r/min	≥1.2	
	支腿收放时间 Outrigger extending and retracting time	水平支腿 Outrigger beam	收 Retracting	s	≤20
			放 Extending	s	≤35
	垂直支腿 Outrigger jack	收 Retracting	s	≤40	
		放 Extending	s	≤70	
起升速度(单绳,第八层,空载) Hoisting speed (single line, 8th layer, no load)	主起升机构 Main winch		m/min	≥130	
	变幅副臂变幅卷扬 Auxiliary winch of Luffing Jib		m/min	≥125	
噪声 Noise	机外辐射 Exterior noise level		dB (A)	122	
	司机位置处 Noise level at seated position		dB (A)	90	

注意事项

Notes

1. 表中额定总起重量值,是在平整的坚固地面上本起重机能够保证的最大总起重量,包括吊钩和吊具的重量,所以为了估算重物重量,必须减去上述的装置重量。
2. 表中的工作幅度为起吊重物离地时起重物到起重机会转轴线的水平距离,是包括起重臂变形量在内的实际值,因而起吊前应考虑起重臂变形量。
3. 只允许在5级(瞬时风速14.1m/s,风压125N/m²)风以下进行作业。
4. 吊重前操作者必须对物体的重量和工作范围了解后选择合适的作业工况,严禁超出表中的数值。幅度及臂长在相邻两个数值之间时,应依据两个数值中较小值确定起重作业。
5. 应按主臂仰角范围作业,即使是空载,也不应使主臂仰角处于范围外,谨防整机倾翻。
6. 表中的主臂长度应要按照每节臂的伸缩要求进行伸出。

1. The total rated loads given in the rated load charts are the maximum lifting capacity when the crane is set up on firm and level ground, which includes the weight of the hook block and slings. The weight of above-mentioned devices should be deducted from the rated lifting load.
2. The working radius shown in the rated load charts is the radius when the load is lifted off the ground, and it is the actual value including loaded boom deflection. Take boom deflection into consideration before beginning a lifting operation.
3. A lifting operation is permissible only when the wind force is below grade 5 (instantaneous wind speed is 14.1 m/s, wind pressure is 125 N/m²).
4. Before beginning lifting operation, the operator should know the weight of the load to be lifted and its working range, and then select proper working conditions. Never operate the crane beyond the limit shown in the chart. Use the lower value from the chart when the boom length or working radius is between the range of values.
5. Observe the boom angle limit. Never operate the crane with the boom angle beyond the recommended limit even if a load is not being carried. Otherwise, the crane will tip.
6. The boom should be extended according to the telescoping code shown by digits, which means the percentage of boom sections extended.



地址:江苏省徐州市经济技术开发区高新路68号

Add: No. 68, Gaoxin Road, Economic Development Zone, Xuzhou, Jiangsu Province, China

电话(Tel): +86-516-83462242/83462350

质量监督电话(Quality Inquiry Tel): +86-516-87888268

备件电话(Spare Parts Tel): +86-516-83461542

邮编(Post Code): 221004

网址(Web): www.xcmg.com/qizhongji

服务热线 Service Tel

400-110-9999

400-001-5678



本印刷品不属于合同。出于产品不断改进的需要,我们保留对产品型号、参数、配置进行变更的权利,恕不另行通知。图片仅供参考,具体产品以实物为准。图片中产品可能并非标准配置,部分部件可能需要另行购置。办理牌照和上路行驶需遵守当地法规。

This print does not belong to the contract. We reserve the right to modify the design (such as product model, parameters and configuration) without notice for improvement. The pictures are just for reference. The product in the picture may not be standard configuration. Some parts need to be purchased separately. Conform to the local laws for license application and road traveling.